Geographic Name Change Request

Jefferson County, Montana

Shedhorn Creek:
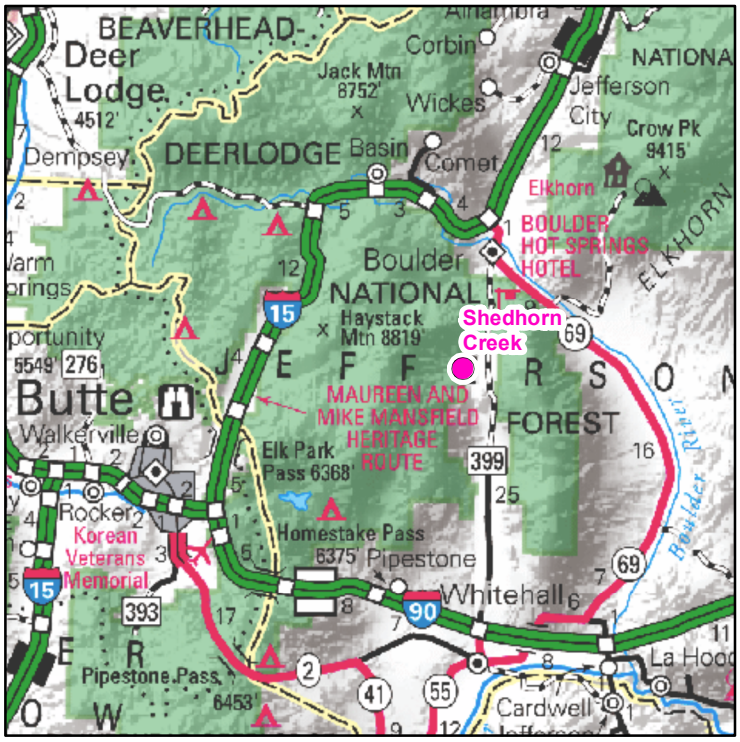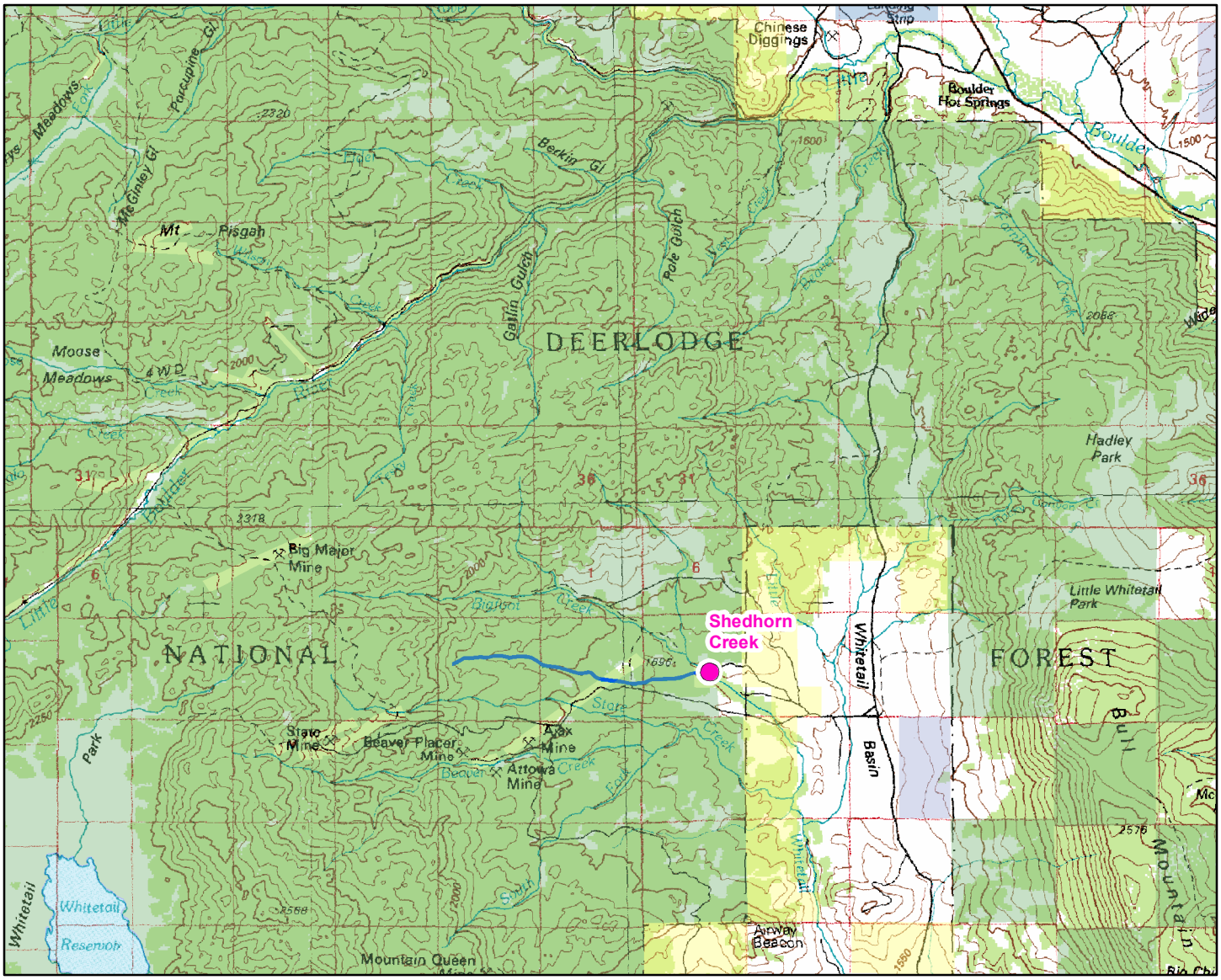
Proposed name for an un-named stream