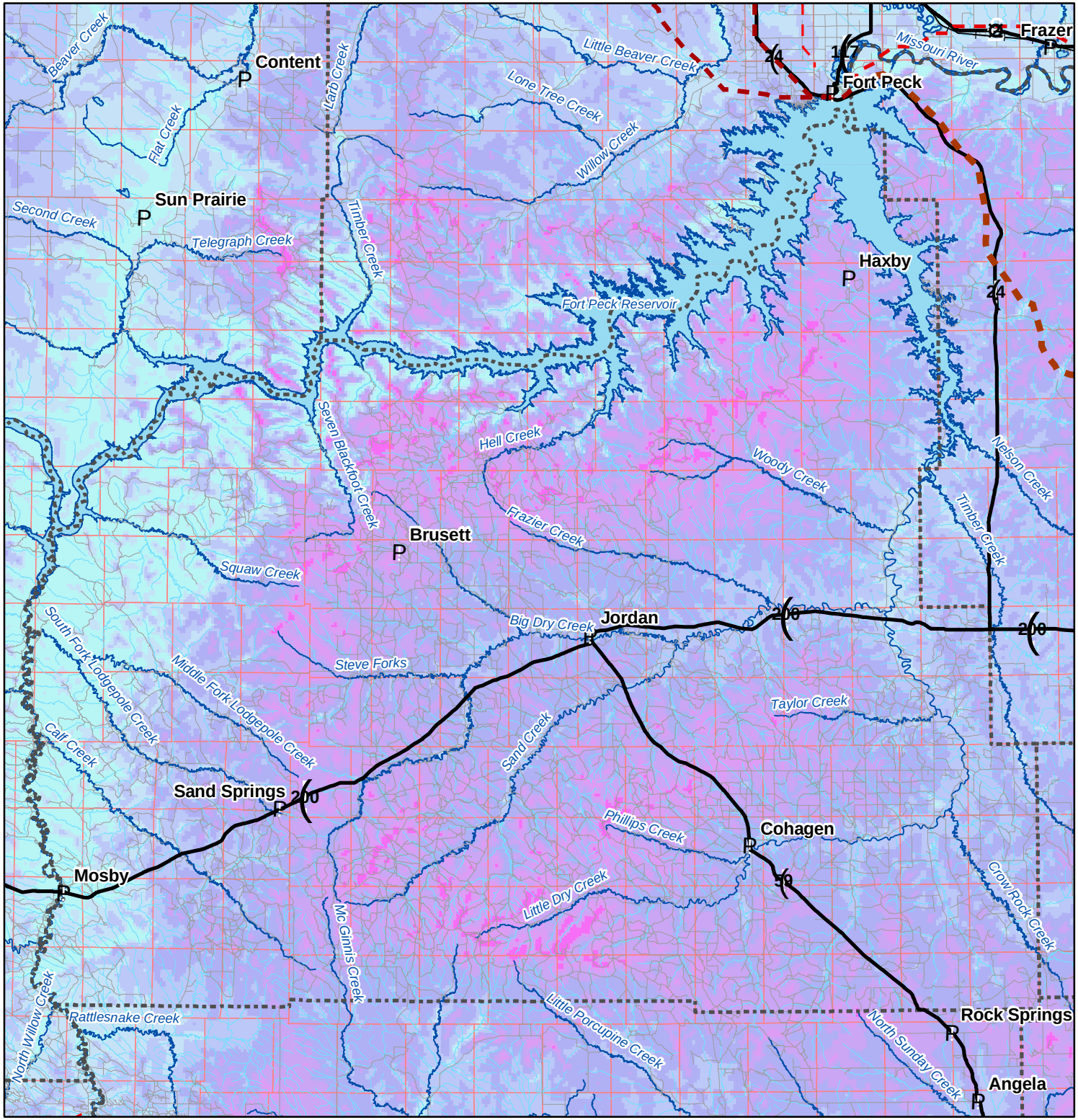

Wind Power Garfield County, Montana

Average Annual Wind Power, Watts/Sq Meter

- 0 - 280
- 280-320
- 320-360
- 360-400
- 400-440
- 440-480
- over 480

Electric Transmission Lines, Kilovolts

- 69 or less
- 100, 115
- 161
- 230
- 500

Scale of Miles

0 7.5 15 22.5 30

Wind power is estimated for an elevation 50 meters above the ground. The estimates were produced by TrueWind Solutions using their Mesomap system and historical weather data. This data has been validated with available surface data by the National Renewable Energy Laboratory and wind energy meteorological consultants.

Montana State Library
Natural Resource Information System

Look for this map in Montana Maps at http://nris.state.mt.us.
2004