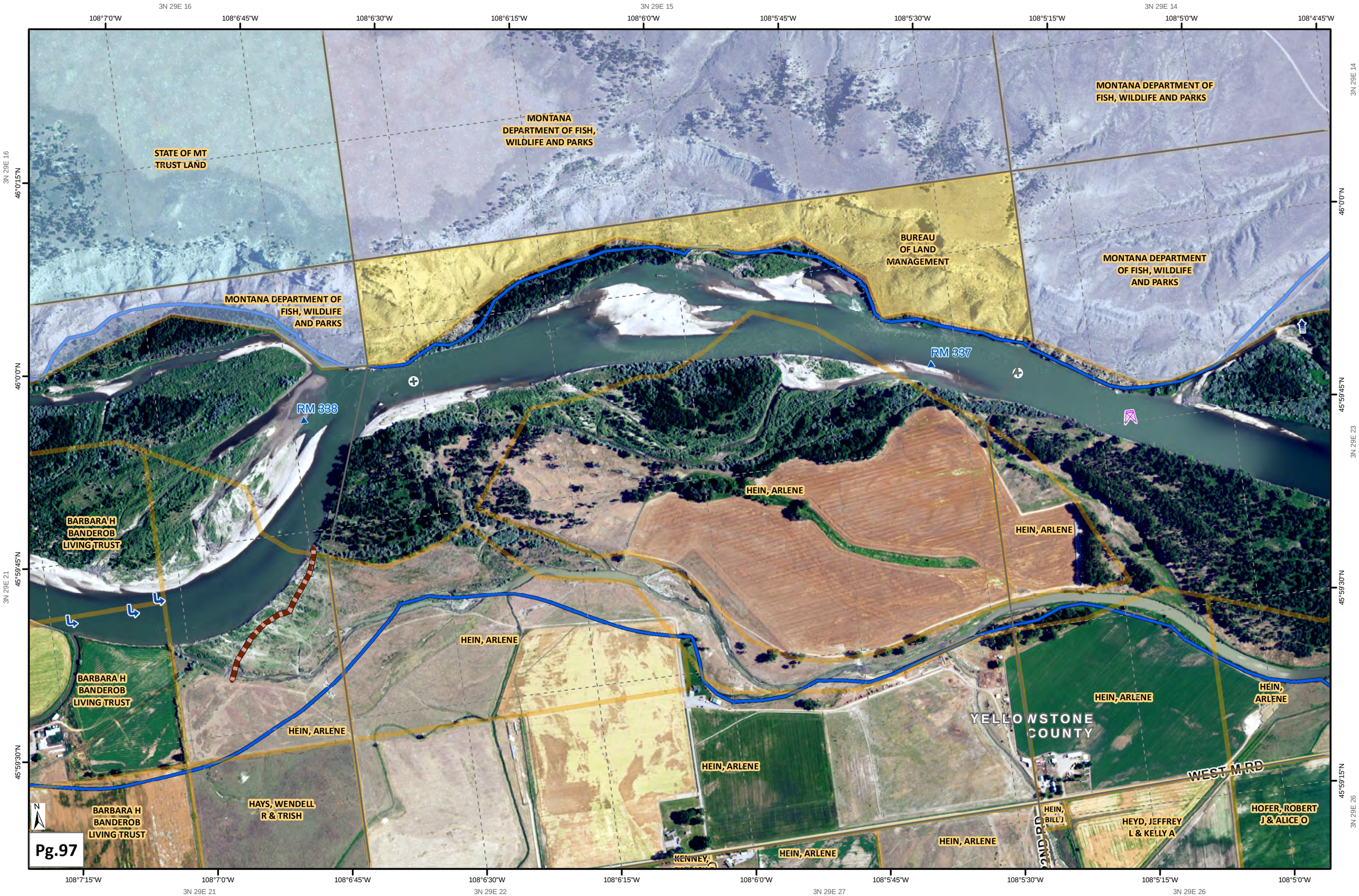
3N 29E 16
3N 29E 15
3N 29E 14
108°7'0"W
108°6'45"W
108°6'30"W
108°6'15"W
108°6'0"W
108°5'45"W
108°5'30"W
108°5'15"W
108°5'0"W
108°4'45"W
46°0'15"N
46°0'0"N
45°59'45"N
45°59'30"N
45°59'15"N
3N 29E 21
3N 29E 22
3N 29E 27
3N 29E 26
3N 29E 23
STATE OF MT TRUST LAND
MONTANA DEPARTMENT OF FISH, WILDLIFE AND PARKS
BUREAU OF LAND MANAGEMENT
RM 338
RM 337
BARBARA H BANDEROB LIVING TRUST
HEIN, ARLENE
HAYS, WENDELL R & TRISH
KENNEY,
YELLOWSTONE COUNTY
WEST M RD
HEIN, BILL J
HEYD, JEFFREY L & KELLY A
HOFER, ROBERT J & ALICE O
N