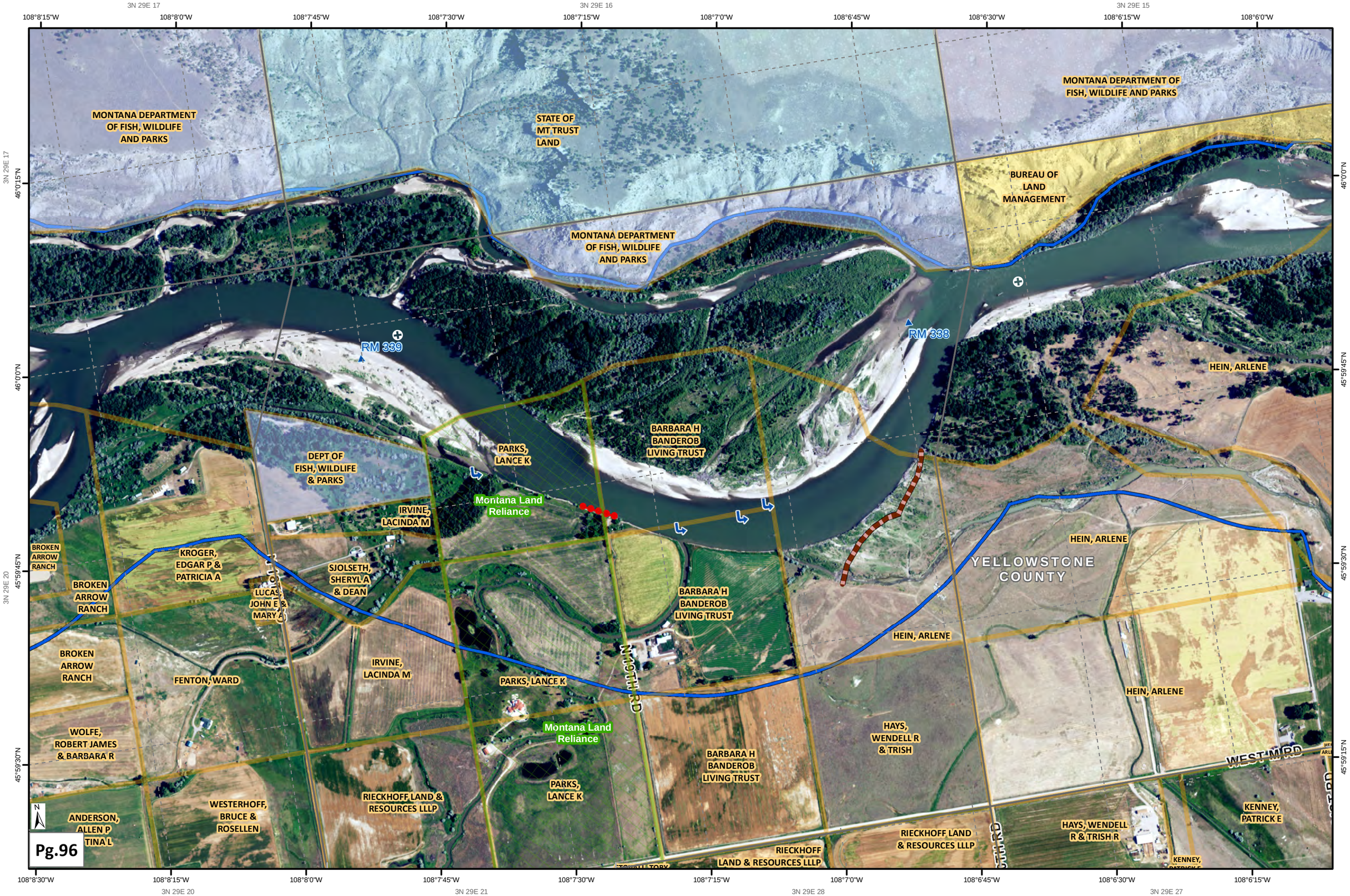
3N 29E 17
3N 29E 16
3N 29E 15
108°8'15"W
108°8'0"W
108°7'45"W
108°7'30"W
108°7'15"W
108°7'0"W
108°6'45"W
108°6'30"W
108°6'15"W
108°6'0"W
3N 29E 17
46°0'15"N
46°0'0"N
3N 29E 20
45°59'45"N
45°59'30"N
45°59'15"N
3N 29E 15
46°0'0"N
45°59'45"N
3N 29E 22
3N 29E 27
MONTANA DEPARTMENT OF FISH, WILDLIFE AND PARKS
STATE OF MT TRUST LAND
MONTANA DEPARTMENT OF FISH, WILDLIFE AND PARKS
MONTANA DEPARTMENT OF FISH, WILDLIFE AND PARKS
BUREAU OF LAND MANAGEMENT
RM 339
RM 338
HEIN, ARLENE
BARBARA H BANDEROB LIVING TRUST
PARKS, LANCE K
DEPT OF FISH, WILDLIFE & PARKS
Montana Land Reliance
IRVINE, LACINDA M
HEIN, ARLENE
YELLOWSTONE COUNTY
BROKEN ARROW RANCH
KROGER, EDGAR P & PATRICIA A
SJOLSETH, SHERYL A & DEAN
LUCAS, JOHN E & MARY A
BARBARA H BANDEROB LIVING TRUST
HEIN, ARLENE
BROKEN ARROW RANCH
FENTON, WARD
IRVINE, LACINDA M
PARKS, LANCE K
N 13TH RD
HEIN, ARLENE
WOLFE, ROBERT JAMES & BARBARA R
Montana Land Reliance
HAYS, WENDELL R & TRISH
BARBARA H BANDEROB LIVING TRUST
WEST MRD
PARKS, LANCE K
RIECKHOFF LAND & RESOURCES LLLP
WESTERHOFF, BRUCE & ROSELLEN
ANDERSON, ALLEN P TINA L
KENNEY, PATRICK E
HAYS, WENDELL R & TRISH R
RIECKHOFF LAND & RESOURCES LLLP
RIECKHOFF LAND & RESOURCES LLLP
N
Pg.96
108°8'30"W
108°8'15"W
108°8'0"W
108°7'45"W
108°7'30"W
108°7'15"W
108°7'0"W
108°6'45"W
108°6'30"W
108°6'15"W
3N 29E 20
3N 29E 21
3N 29E 28
3N 29E 27