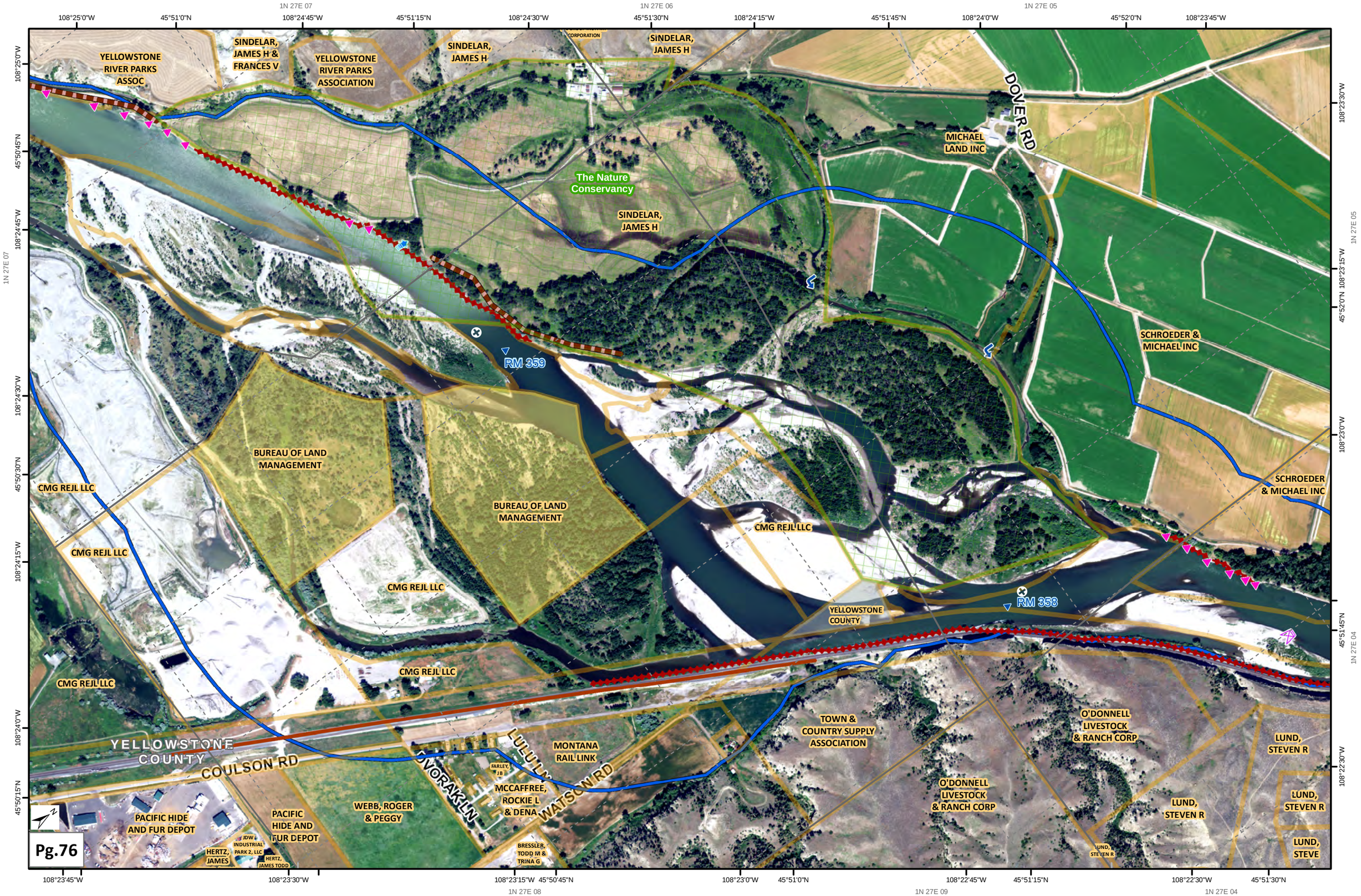
1N 27E 07
1N 27E 06
1N 27E 05
108°25'0"W
45°51'0"N
108°24'45"W
45°51'15"N
108°24'30"W
45°51'30"N
108°24'15"W
45°51'45"N
108°24'0"W
45°52'0"N
108°23'45"W
108°23'30"W
45°50'45"N
108°24'45"W
108°24'30"W
45°50'30"N
108°24'15"W
108°24'0"W
45°50'15"N
108°23'30"W
108°23'0"W
45°52'0"N 108°23'15"W
45°51'45"N
108°22'30"W
1N 27E 08
1N 27E 09
1N 27E 04
YELLOWSTONE RIVER PARKS ASSOC
SINDELAR, JAMES H & FRANCES V
YELLOWSTONE RIVER PARKS ASSOCIATION
SINDELAR, JAMES H
CORPORATION
SINDELAR, JAMES H
DOVER RD
MICHAEL LAND INC
The Nature Conservancy
SINDELAR, JAMES H
RM 359
SCHROEDER & MICHAEL INC
BUREAU OF LAND MANAGEMENT
CMG REJL LLC
BUREAU OF LAND MANAGEMENT
CMG REJL LLC
CMG REJL LLC
CMG REJL LLC
SCHROEDER & MICHAEL INC
CMG REJL LLC
RM 358
YELLOWSTONE COUNTY
CMG REJL LLC
CMG REJL LLC
TOWN & COUNTRY SUPPLY ASSOCIATION
O'DONNELL LIVESTOCK & RANCH CORP
LUND, STEVEN R
YELLOWSTONE COUNTY
COULSON RD
LULU LN
MONTANA RAIL LINK
FARLEY, JB
MCCAFFREE, ROCKIE L & DENA
WATSON RD
O'DONNELL LIVESTOCK & RANCH CORP
LUND, STEVEN R
LUND, STEVEN R
PACIFIC HIDE AND FUR DEPOT
PACIFIC HIDE AND FUR DEPOT
WEBB, ROGER & PEGGY
JDW INDUSTRIAL PARK 2, LLC
HERTZ, JAMES
HERTZ, JAMES TODD
BRESSLER, TODD M & TRINA G
LUND, STEVEN R
LUND, STEVE
108°23'45"W
108°23'30"W
108°23'15"W
45°50'45"N
108°23'0"W
45°51'0"N
108°22'45"W
45°51'15"N
108°22'30"W
45°51'30"N