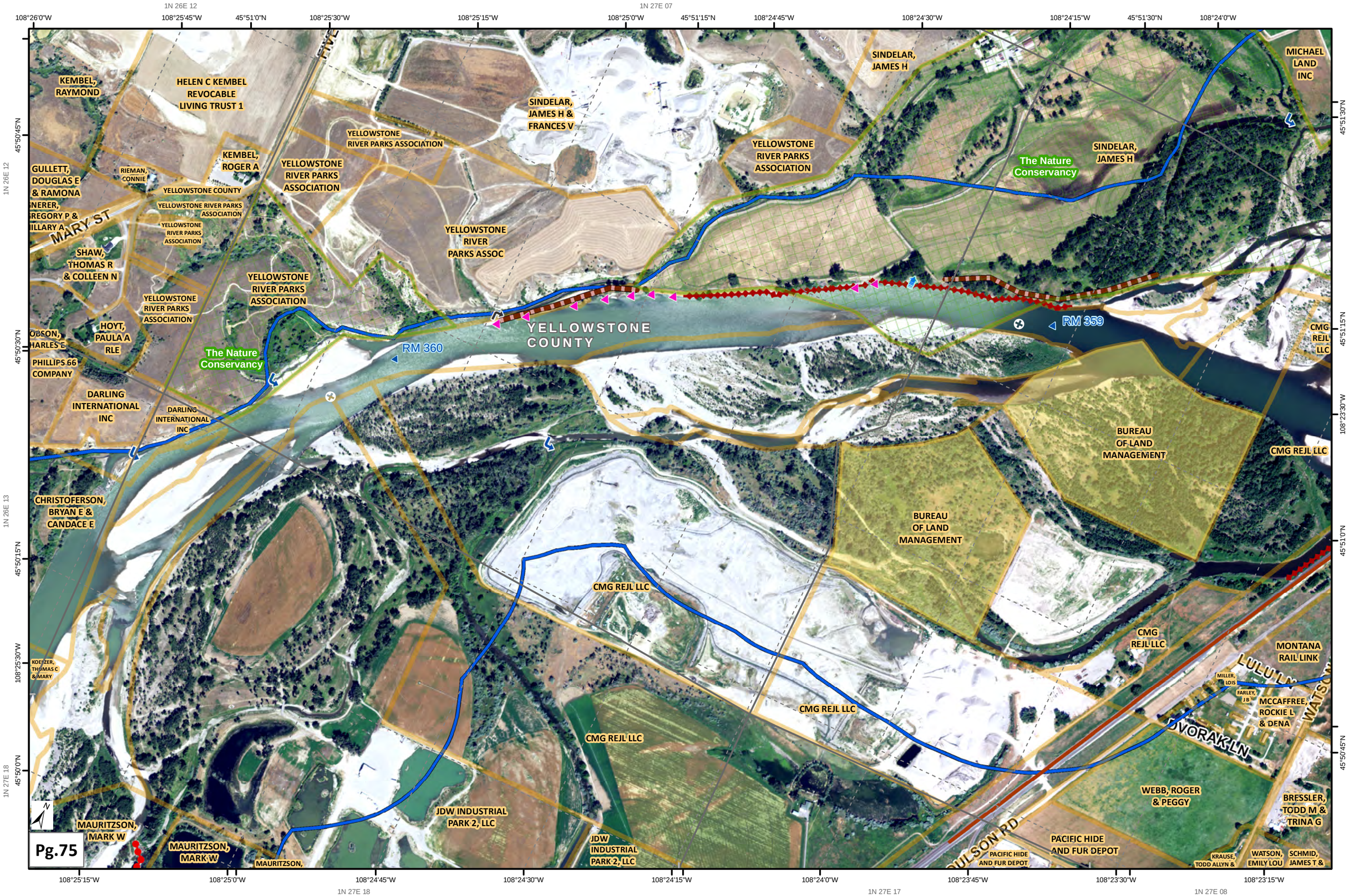
1N 26E 12
1N 27E 07
108°26'0"W
108°25'45"W
45°51'0"N
108°25'30"W
108°25'15"W
108°25'0"W
45°51'15"N
108°24'45"W
108°24'30"W
108°24'15"W
45°51'30"N
108°24'0"W
45°50'45"N
45°50'30"N
45°50'15"N
45°50'0"N
45°51'30"N
45°51'15"N
108°23'30"W
45°51'0"N
1N 27E 08
108°25'30"W
1N 26E 13
1N 27E 18
108°25'15"W
108°25'0"W
108°24'45"W
108°24'30"W
108°24'15"W
108°24'0"W
1N 27E 17
108°23'45"W
108°23'30"W
108°23'15"W
1N 27E 08
KEMBEL, RAYMOND
HELEN C KEMBEL REVOCABLE LIVING TRUST 1
SINDELAR, JAMES H & FRANCES V
SINDELAR, JAMES H
MICHAEL LAND INC
YELLOWSTONE RIVER PARKS ASSOCIATION
KEMBEL, ROGER A
YELLOWSTONE RIVER PARKS ASSOCIATION
YELLOWSTONE RIVER PARKS ASSOCIATION
The Nature Conservancy
SINDELAR, JAMES H
GULLETT, DOUGLAS E & RAMONA
RIEMAN, CONNIE
YELLOWSTONE COUNTY
YELLOWSTONE RIVER PARKS ASSOCIATION
YELLOWSTONE RIVER PARKS ASSOCIATION
MARY ST
YELLOWSTONE RIVER PARKS ASSOC
SHAW, THOMAS R & COLLEEN N
YELLOWSTONE RIVER PARKS ASSOCIATION
YELLOWSTONE RIVER PARKS ASSOCIATION
HOYT, PAULA A RLE
PHILLIPS 66 COMPANY
The Nature Conservancy
RM 360
YELLOWSTONE COUNTY
RM 359
CMG REJL LLC
DARLING INTERNATIONAL INC
DARLING INTERNATIONAL INC
BUREAU OF LAND MANAGEMENT
CMG REJL LLC
CHRISTOFERSON, BRYAN E & CANDACE E
BUREAU OF LAND MANAGEMENT
CMG REJL LLC
CMG REJL LLC
MONTANA RAIL LINK
KOELZER, THOMAS C & MARY
MILLER, LOIS
FARLEY, JB
MCCAFFREE, ROCKIE L & DENA
CMG REJL LLC
CMG REJL LLC
DVORAK LN
WEBB, ROGER & PEGGY
BRESSLER, TODD M & TRINA G
MAURITZSON, MARK W
JDW INDUSTRIAL PARK 2, LLC
JDW INDUSTRIAL PARK 2, LLC
PACIFIC HIDE AND FUR DEPOT
PACIFIC HIDE AND FUR DEPOT
KRAUSE, TODD ALLYN &
WATSON, EMILY LOU
SCHMID, JAMES T &
MAURITZSON, MARK W
MAURITZSON,
Pg.75