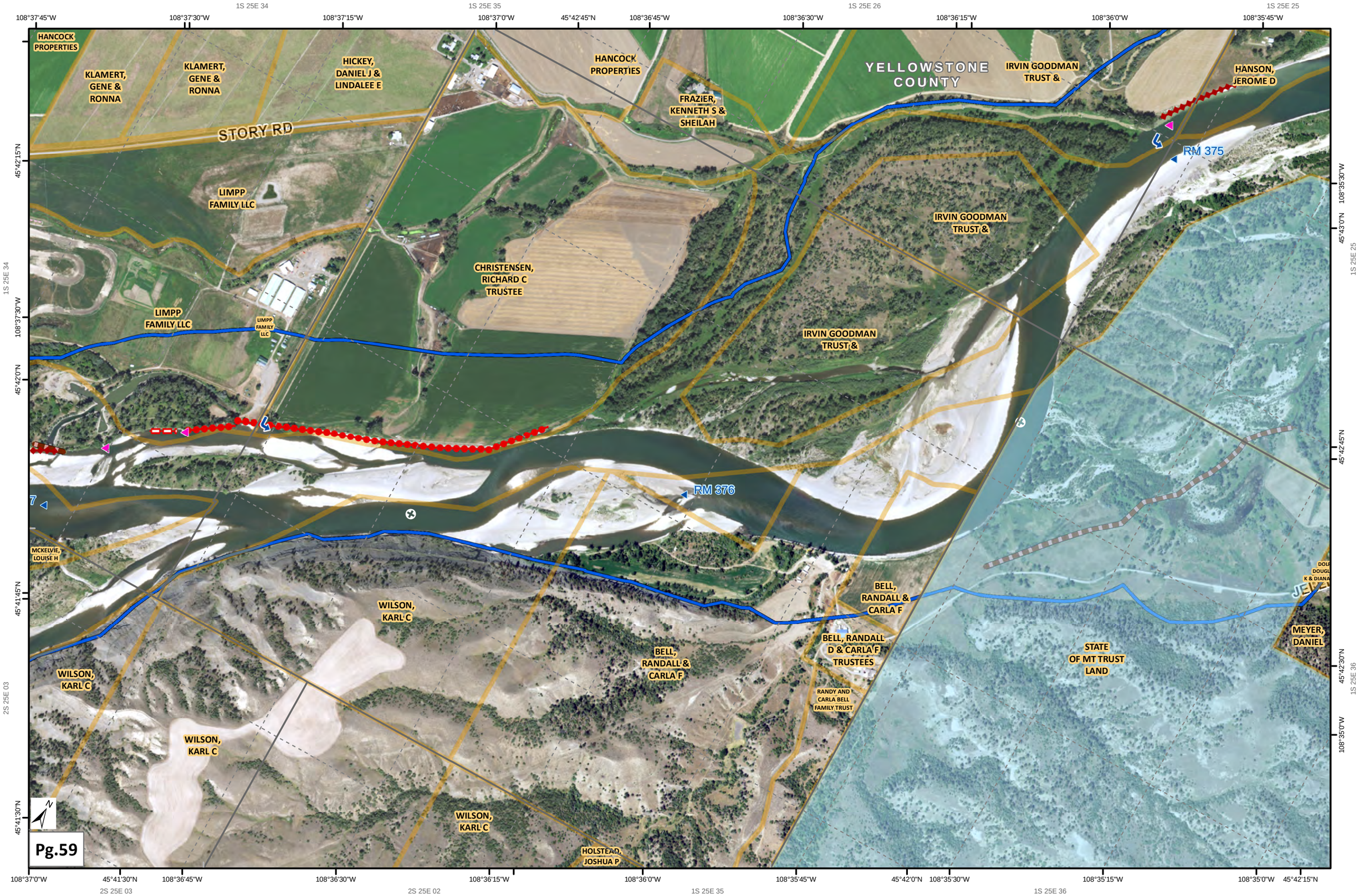
1S 25E 34
1S 25E 35
1S 25E 26
1S 25E 25
108°37'45"W
108°37'30"W
108°37'15"W
108°37'0"W
45°42'45"N
108°36'45"W
108°36'30"W
108°36'15"W
108°36'0"W
108°35'45"W
HANCOCK PROPERTIES
KLAMERT, GENE & RONNA
KLAMERT, GENE & RONNA
HICKEY, DANIEL J & LINDALEE E
HANCOCK PROPERTIES
FRAZIER, KENNETH S & SHEILAH
YELLOWSTONE COUNTY
IRVIN GOODMAN TRUST &
HANSON, JEROME D
STORY RD
RM 375
LIMPP FAMILY LLC
IRVIN GOODMAN TRUST &
CHRISTENSEN, RICHARD C TRUSTEE
LIMPP FAMILY LLC
LIMPP FAMILY LLC
IRVIN GOODMAN TRUST &
RM 376
MCKELVIE, LOUISE H
WILSON, KARL C
BELL, RANDALL & CARLA F
BELL, RANDALL D & CARLA F TRUSTEES
BELL, RANDALL & CARLA F
RANDY AND CARLA BELL FAMILY TRUST
STATE OF MT TRUST LAND
MEYER, DANIEL
WILSON, KARL C
WILSON, KARL C
WILSON, KARL C
HOLSTEAD, JOSHUA P
45°42'15"N
45°42'0"N
45°41'45"N
45°41'30"N
108°37'30"W
108°35'30"W
45°43'0"N
45°42'45"N
45°42'30"N
108°35'0"W
2S 25E 03
1S 25E 34
1S 25E 25
1S 25E 36
108°37'0"W
45°41'30"N
108°36'45"W
108°36'30"W
108°36'15"W
108°36'0"W
108°35'45"W
45°42'0"N
108°35'30"W
108°35'15"W
108°35'0"W
45°42'15"N
2S 25E 03
2S 25E 02
1S 25E 35
1S 25E 36
N
Pg.59