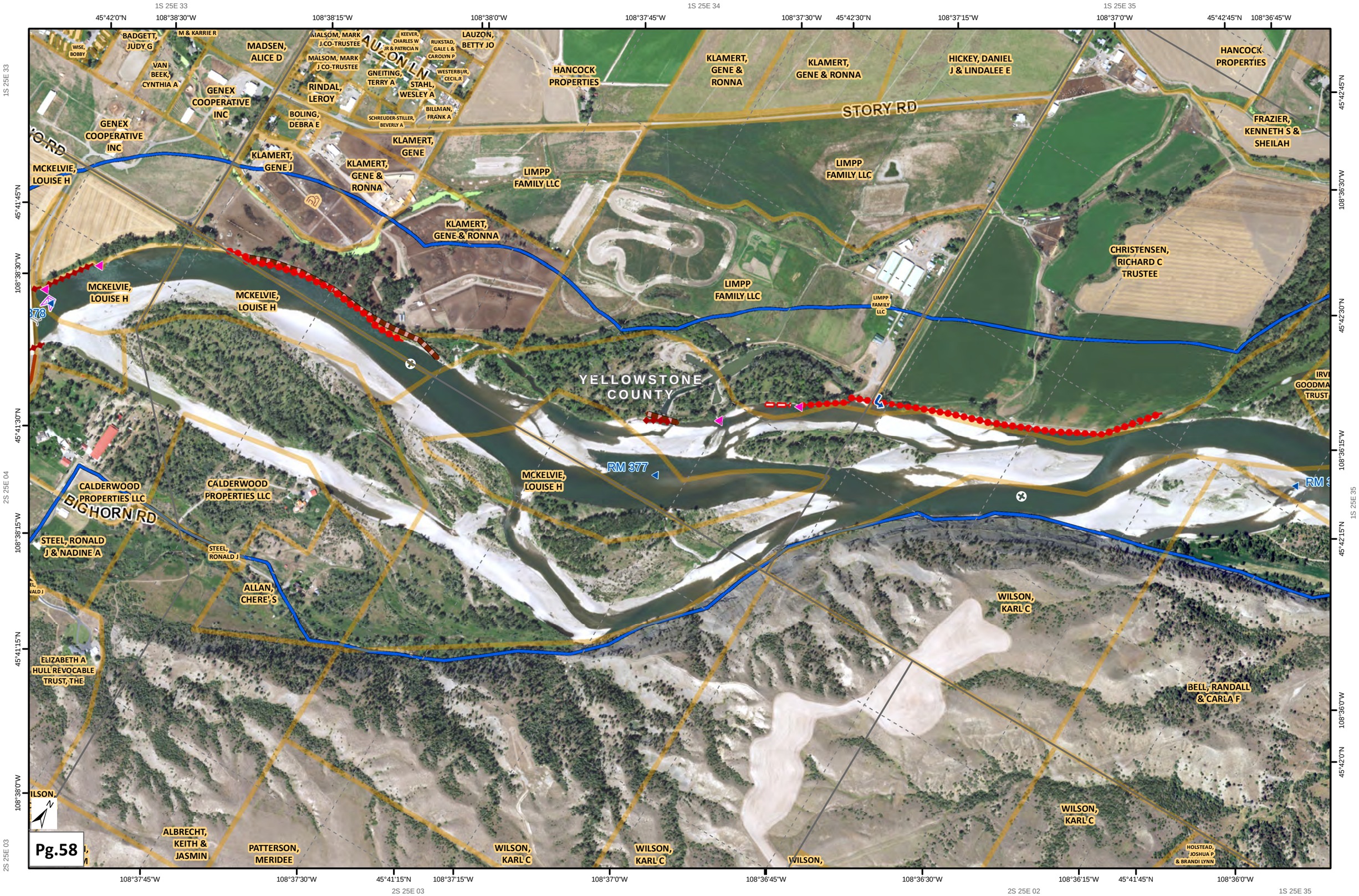
1S 25E 33
1S 25E 34
1S 25E 35
2S 25E 04
2S 25E 03
2S 25E 02
45°42'0"N
108°38'30"W
108°38'15"W
108°38'0"W
108°37'45"W
108°37'30"W
45°42'30"N
108°37'15"W
108°37'0"W
45°42'45"N
108°36'45"W
45°41'45"N
45°41'30"N
45°41'15"N
108°36'30"W
45°42'30"N
108°36'15"W
45°42'15"N
108°36'0"W
45°42'0"N
108°37'45"W
108°37'30"W
45°41'15"N
108°37'15"W
108°37'0"W
108°36'45"W
108°36'30"W
108°36'15"W
45°41'45"N
108°36'0"W
WISE, BOBBY
BADGETT, JUDY G
M & KARRIE R
VAN BEEK, CYNTHIA A
MADSEN, ALICE D
MALSOM, MARK J CO-TRUSTEE
MALSOM, MARK J CO-TRUSTEE
KEEVER, CHARLES W JR & PATRICIA N
RUKSTAD, GALE L & CAROLYN P
LAUZON, BETTY JO
AUTUMN LN
GNEITING, TERRY A
WESTERBUR, CECIL R
STAHL, WESLEY A
RINDAL, LEROY
GENEX COOPERATIVE INC
BOLING, DEBRA E
SCHREUDER-STILLER, BEVERLY A
BILLMAN, FRANK A
GENEX COOPERATIVE INC
KLAMERT, GENE
KLAMERT, GENE J
KLAMERT, GENE & RONNA
MCKELVIE, LOUISE H
HANCOCK PROPERTIES
KLAMERT, GENE & RONNA
KLAMERT, GENE & RONNA
HICKEY, DANIEL J & LINDALEE E
HANCOCK PROPERTIES
STORY RD
FRAZIER, KENNETH S & SHEILAH
LIMPP FAMILY LLC
LIMPP FAMILY LLC
KLAMERT, GENE & RONNA
CHRISTENSEN, RICHARD C TRUSTEE
MCKELVIE, LOUISE H
MCKELVIE, LOUISE H
LIMPP FAMILY LLC
LIMPP FAMILY LLC
YELLOWSTONE COUNTY
IRVI GOODMA TRUST
MCKELVIE, LOUISE H
RM 377
RM 3
CALDERWOOD PROPERTIES LLC
CALDERWOOD PROPERTIES LLC
BIGHORN RD
STEEL, RONALD J & NADINE A
STEEL, RONALD J
ALLAN, CHERE' S
WILSON, KARL C
ELIZABETH A HULL REVOCABLE TRUST, THE
BELL, RANDALL & CARLA F
WILSON, KARL C
ALBRECHT, KEITH & JASMIN
PATTERSON, MERIDEE
WILSON, KARL C
WILSON, KARL C
WILSON,
HOLSTEAD, JOSHUA P & BRANDI LYNN
Pg.58