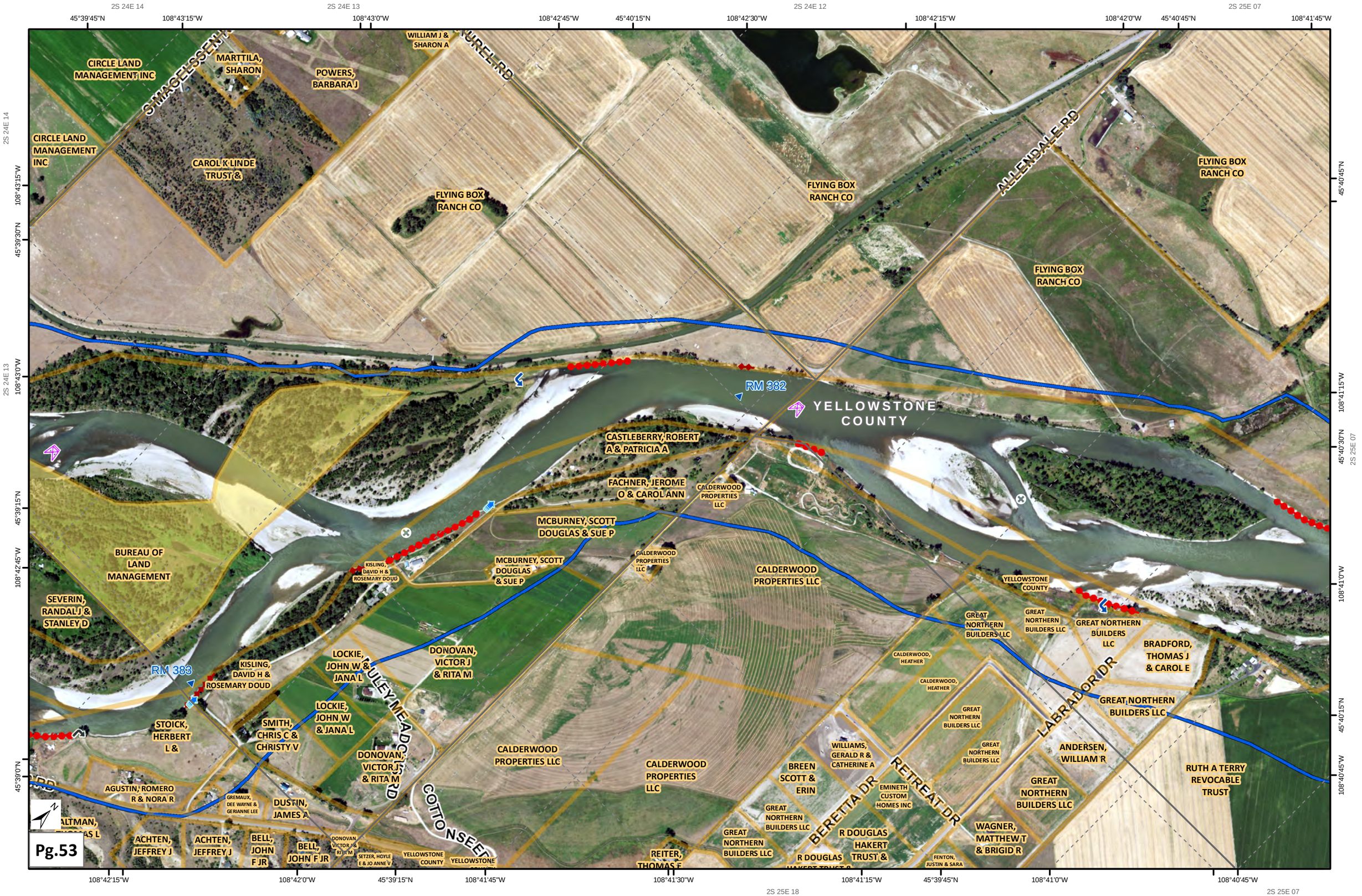
2S 24E 14
2S 24E 13
2S 24E 12
2S 25E 07
45°39'45"N
108°43'15"W
108°43'0"W
108°42'45"W
45°40'15"N
108°42'30"W
108°42'15"W
108°42'0"W
45°40'45"N
108°41'45"W
CIRCLE LAND MANAGEMENT INC
MARTTILA, SHARON
POWERS, BARBARA J
WILLIAM J & SHARON A
S MAGELSSEN
CIRCLE LAND MANAGEMENT INC
CAROL K LINDE TRUST &
FLYING BOX RANCH CO
FLYING BOX RANCH CO
ALLENDALE RD
FLYING BOX RANCH CO
FLYING BOX RANCH CO
RM 382
YELLOWSTONE COUNTY
CASTLEBERRY, ROBERT A & PATRICIA A
FACHNER, JEROME O & CAROL ANN
CALDERWOOD PROPERTIES LLC
MCBURNEY, SCOTT DOUGLAS & SUE P
BUREAU OF LAND MANAGEMENT
KISLING, DAVID H & ROSEMARY DOUD
MCBURNEY, SCOTT DOUGLAS & SUE P
CALDERWOOD PROPERTIES LLC
CALDERWOOD PROPERTIES LLC
SEVERIN, RANDAL J & STANLEY D
YELLOWSTONE COUNTY
GREAT NORTHERN BUILDERS LLC
GREAT NORTHERN BUILDERS LLC
GREAT NORTHERN BUILDERS LLC
BRADFORD, THOMAS J & CAROL E
RM 383
KISLING, DAVID H & ROSEMARY DOUD
LOCKIE, JOHN W & JANA L
DONOVAN, VICTOR J & RITA M
CALDERWOOD, HEATHER
CALDERWOOD, HEATHER
LABRADOR DR
GREAT NORTHERN BUILDERS LLC
STOICK, HERBERT L &
SMITH, CHRIS C & CHRISTY V
LOCKIE, JOHN W & JANA L
BULLEY MEADOW RD
DONOVAN, VICTOR J & RITA M
CALDERWOOD PROPERTIES LLC
CALDERWOOD PROPERTIES LLC
GREAT NORTHERN BUILDERS LLC
GREAT NORTHERN BUILDERS LLC
WILLIAMS, GERALD R & CATHERINE A
BREEN SCOTT & ERIN
RETREAT DR
ANDERSEN, WILLIAM R
RUTH A TERRY REVOCABLE TRUST
AGUSTIN, ROMERO R & NORA R
GREMAUX, DEE WAYNE & GERIANNE LEE
DUSTIN, JAMES A
COTTONSEED
GREAT NORTHERN BUILDERS LLC
EMINETH CUSTOM HOMES INC
GREAT NORTHERN BUILDERS LLC
BERETTA DR
GREAT NORTHERN BUILDERS LLC
R DOUGLAS HAKERT TRUST &
WAGNER, MATTHEW T & BRIGID R
ACHTEN, JEFFREY J
ACHTEN, JEFFREY J
BELL, JOHN F JR
BELL, JOHN F JR
DONOVAN, VICTOR J & RITA M
SETZER, HOYLE E & JO ANNE V
YELLOWSTONE COUNTY
YELLOWSTONE COUNTY
REITER, THOMAS E
R DOUGLAS HAKERT TRUST &
FENTON, JUSTIN & SARA
Pg.53
108°42'15"W
108°42'0"W
45°39'15"N
108°41'45"W
108°41'30"W
108°41'15"W
45°39'45"N
108°41'0"W
108°40'45"W
2S 25E 18
2S 25E 07