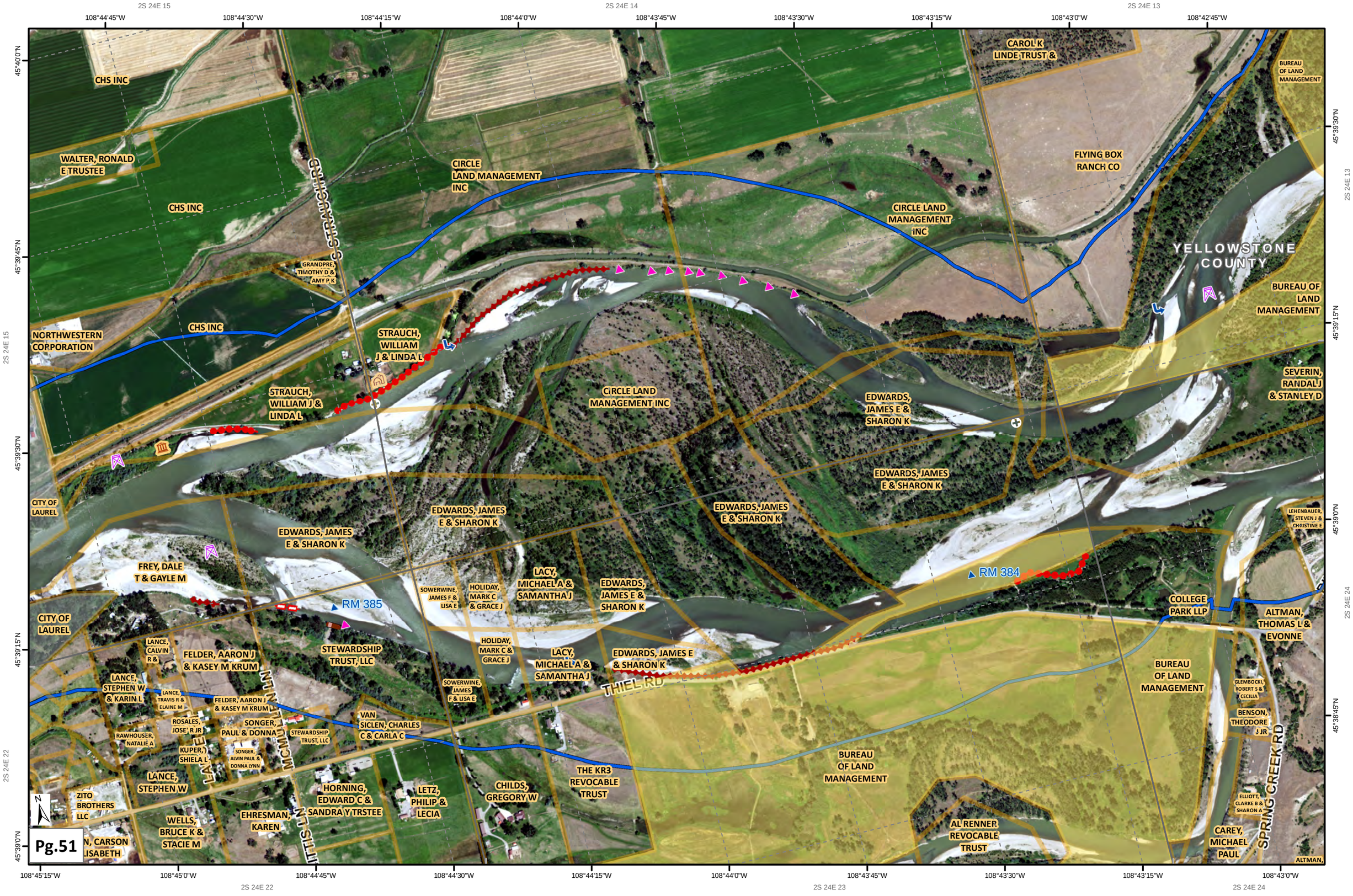
2S 24E 15
2S 24E 14
2S 24E 13
108°44'45"W
108°44'30"W
108°44'15"W
108°44'0"W
108°43'45"W
108°43'30"W
108°43'15"W
108°43'0"W
108°42'45"W
45°40'0"N
45°39'30"N
45°39'45"N
45°39'15"N
45°39'0"N
45°38'45"N
2S 24E 22
2S 24E 23
2S 24E 24
CHS INC
WALTER, RONALD E TRUSTEE
CHS INC
CHS INC
NORTHWESTERN CORPORATION
GRANDPRE, TIMOTHY D & AMY P K
CIRCLE LAND MANAGEMENT INC
CAROL K LINDE TRUST &
BUREAU OF LAND MANAGEMENT
FLYING BOX RANCH CO
CIRCLE LAND MANAGEMENT INC
YELLOWSTONE COUNTY
BUREAU OF LAND MANAGEMENT
STRAUCH, WILLIAM J & LINDA L
STRAUCH, WILLIAM J & LINDA L
CIRCLE LAND MANAGEMENT INC
EDWARDS, JAMES E & SHARON K
SEVERIN, RANDAL J & STANLEY D
EDWARDS, JAMES E & SHARON K
EDWARDS, JAMES E & SHARON K
EDWARDS, JAMES E & SHARON K
EDWARDS, JAMES E & SHARON K
CITY OF LAUREL
LEHENBAUER, STEVEN J & CHRISTINE E
FREY, DALE T & GAYLE M
RM 384
SOWERWINE, JAMES F & LISA E
HOLIDAY, MARK C & GRACE J
LACY, MICHAEL A & SAMANTHA J
EDWARDS, JAMES E & SHARON K
RM 385
COLLEGE PARK LLP
ALTMAN, THOMAS L & EVONNE
CITY OF LAUREL
LANCE, CALVIN R &
FELDER, AARON J & KASEY M KRUM
STEWARDSHIP TRUST, LLC
HOLIDAY, MARK C & GRACE J
LACY, MICHAEL A & SAMANTHA J
EDWARDS, JAMES E & SHARON K
BUREAU OF LAND MANAGEMENT
LANCE, STEPHEN W & KARIN L
LANCE, TRAVIS R & ELAINE M
FELDER, AARON J & KASEY M KRUM
SOWERWINE, JAMES F & LISA E
THIEL RD
GLEMBOCKI, ROBERT S & CECILIA
ROSALES, JOSE' R JR
SONGER, PAUL & DONNA
VAN SICLEN, CHARLES C & CARLA C
BENSON, THEODORE J JR
RAWHOUSER, NATALIE A
STEWARDSHIP TRUST, LLC
KUPER, SHIELA L
SONGER, ALVIN PAUL & DONNA LYNN
LANCE, STEPHEN W
THE KR3 REVOCABLE TRUST
BUREAU OF LAND MANAGEMENT
ZITO BROTHERS LLC
HORNING, EDWARD C & SANDRA Y TRSTEE
LETZ, PHILIP & LECIA
CHILDS, GREGORY W
ELLIOTT, CLARKE B & SHARON A
WELLS, BRUCE K & STACIE M
EHRESMAN, KAREN
AL RENNER REVOCABLE TRUST
CAREY, MICHAEL PAUL
SPRING CREEK RD
ALTMAN,
N, CARSON
LISABETH
LAYE
MCMILLIN LN
LITTLE LN
N

Pg.51