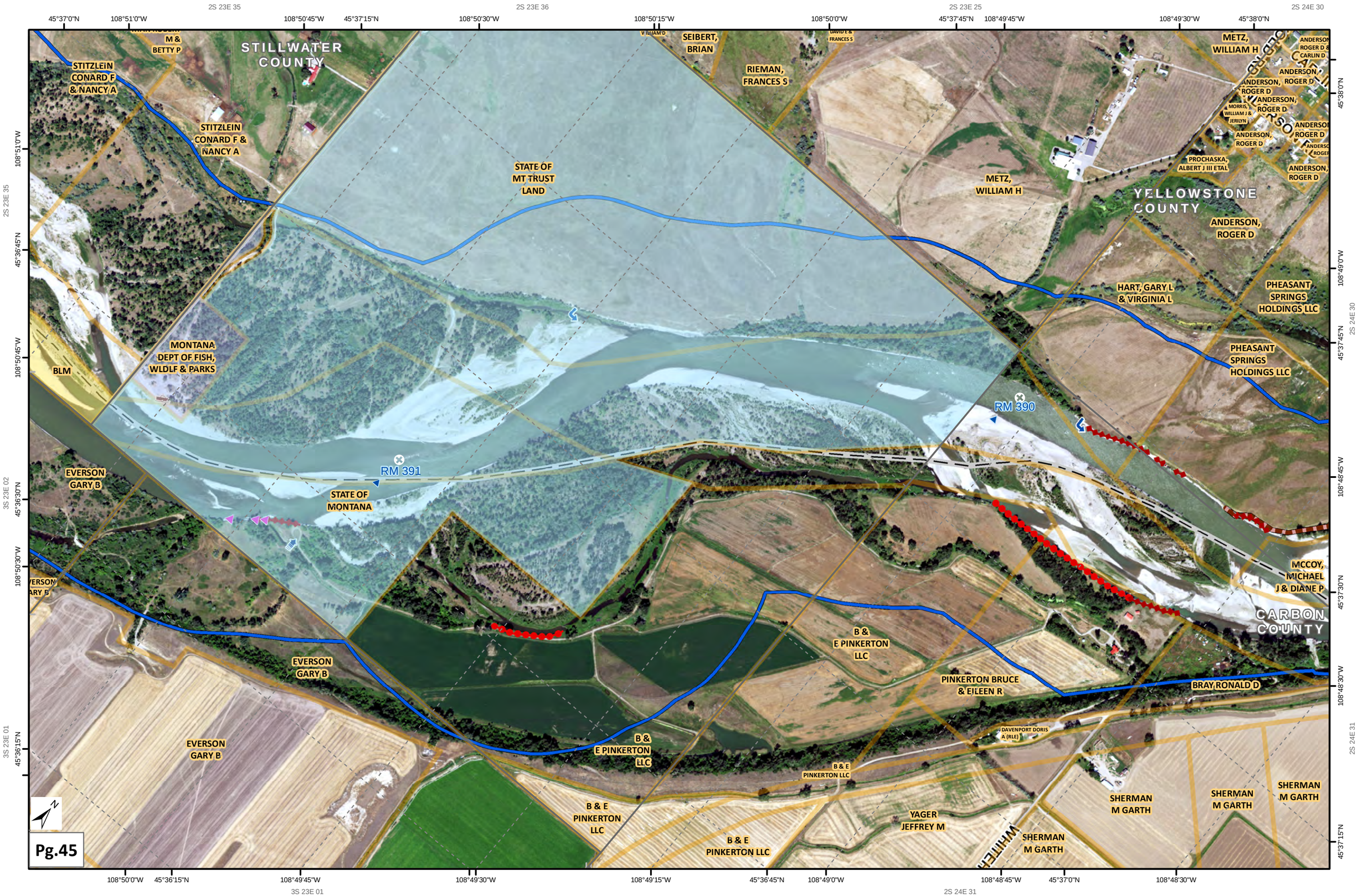
2S 23E 35
2S 23E 36
2S 23E 25
2S 24E 30
45°37'0"N
108°51'0"W
108°50'45"W
45°37'15"N
108°50'30"W
108°50'15"W
108°50'0"W
45°37'45"N
108°49'45"W
108°49'30"W
45°38'0"N
2S 23E 35
108°51'0"W
45°36'45"N
108°50'45"W
3S 23E 02
45°36'30"N
108°50'30"W
3S 23E 01
45°36'15"N
2S 24E 30
108°49'0"W
45°37'45"N
108°48'45"W
45°37'30"N
108°48'30"W
45°37'15"N
2S 24E 31
108°50'0"W
45°36'15"N
108°49'45"W
108°49'30"W
108°49'15"W
45°36'45"N
108°49'0"W
108°48'45"W
45°37'0"N
108°48'30"W
3S 23E 01
2S 24E 31
STILLWATER COUNTY
M & BETTY P
STITZLEIN CONARD F & NANCY A
STITZLEIN CONARD F & NANCY A
SEIBERT, BRIAN
RIEMAN, FRANCES S
STATE OF MT TRUST LAND
METZ, WILLIAM H
METZ, WILLIAM H
ANDERSON, ROGER D & CARLIN D
ANDERSON, ROGER D
ANDERSON, ROGER D
ANDERSON, ROGER D
MORRIS, WILLIAM J & JERILYN
ANDERSON, ROGER D
ANDERSON, ROGER D
PROCHASKA, ALBERT J III ETAL
ANDERSON, ROGER D
YELLOWSTONE COUNTY
ANDERSON, ROGER D
HART, GARY L & VIRGINIA L
PHEASANT SPRINGS HOLDINGS LLC
PHEASANT SPRINGS HOLDINGS LLC
MONTANA DEPT OF FISH, WLDLF & PARKS
BLM
RM 390
RM 391
STATE OF MONTANA
EVERSON GARY B
EVERSON GARY B
EVERSON GARY B
EVERSON GARY B
MCCOY, MICHAEL J & DIANE P
CARBON COUNTY
B & E PINKERTON LLC
PINKERTON BRUCE & EILEEN R
BRAY RONALD D
DAVENPORT DORIS A (RLE)
B & E PINKERTON LLC
B & E PINKERTON LLC
B & E PINKERTON LLC
B & E PINKERTON LLC
YAGER JEFFREY M
SHERMAN M GARTH
SHERMAN M GARTH
SHERMAN M GARTH
SHERMAN M GARTH
Pg.45