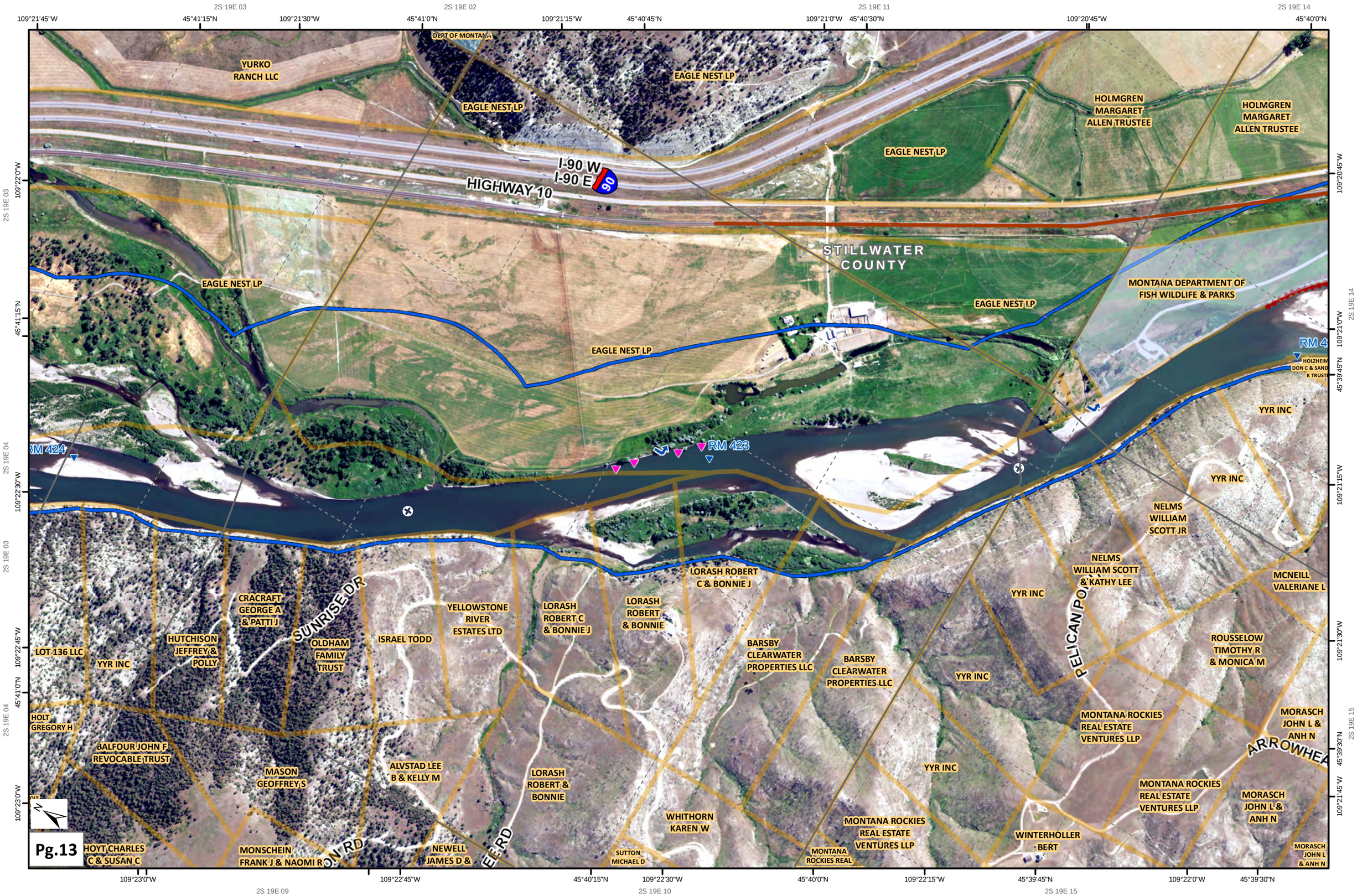
2S 19E 03
2S 19E 02
2S 19E 11
2S 19E 14
109°21'45"W
45°41'15"N
109°21'30"W
45°41'0"N
109°21'15"W
45°40'45"N
109°21'0"W
45°40'30"N
109°20'45"W
45°40'0"N
DEPT OF MONTANA
YURKO RANCH LLC
EAGLE NEST LP
HOLMGREN MARGARET ALLEN TRUSTEE
I-90 W
I-90 E
90
HIGHWAY 10
STILLWATER COUNTY
MONTANA DEPARTMENT OF FISH WILDLIFE & PARKS
RM 4
HOLZHEIM DON C & SANDRA K TRUST
YYR INC
RM 424
RM 423
NELMS WILLIAM SCOTT JR
NELMS WILLIAM SCOTT & KATHY LEE
MCNEILL VALERIANE L
ROUSSELOW TIMOTHY R & MONICA M
MORASCH JOHN L & ANH N
MONTANA ROCKIES REAL ESTATE VENTURES LLP
WINTERHOLLER BERT
PELICAN PO
ARROWHEA
SUNRISE DR
CRACRAFT GEORGE A & PATTI J
HUTCHISON JEFFREY & POLLY
OLDHAM FAMILY TRUST
ISRAEL TODD
YELLOWSTONE RIVER ESTATES LTD
LORASH ROBERT C & BONNIE J
LORASH ROBERT & BONNIE
BARSBY CLEARWATER PROPERTIES LLC
LOT 136 LLC
HOLT GREGORY H
BALFOUR JOHN F REVOCABLE TRUST
MASON GEOFFREY S
ALVSTAD LEE B & KELLY M
WHITHORN KAREN W
SUTTON MICHAEL D
HOYT CHARLES C & SUSAN C
MONSCHEIN FRANK J & NAOMI
NEWELL JAMES D &
Pg.13
109°23'0"W
109°22'45"W
45°40'15"N
109°22'30"W
45°40'0"N
109°22'15"W
45°39'45"N
109°22'0"W
45°39'30"N
2S 19E 09
2S 19E 10
2S 19E 15
2S 19E 04