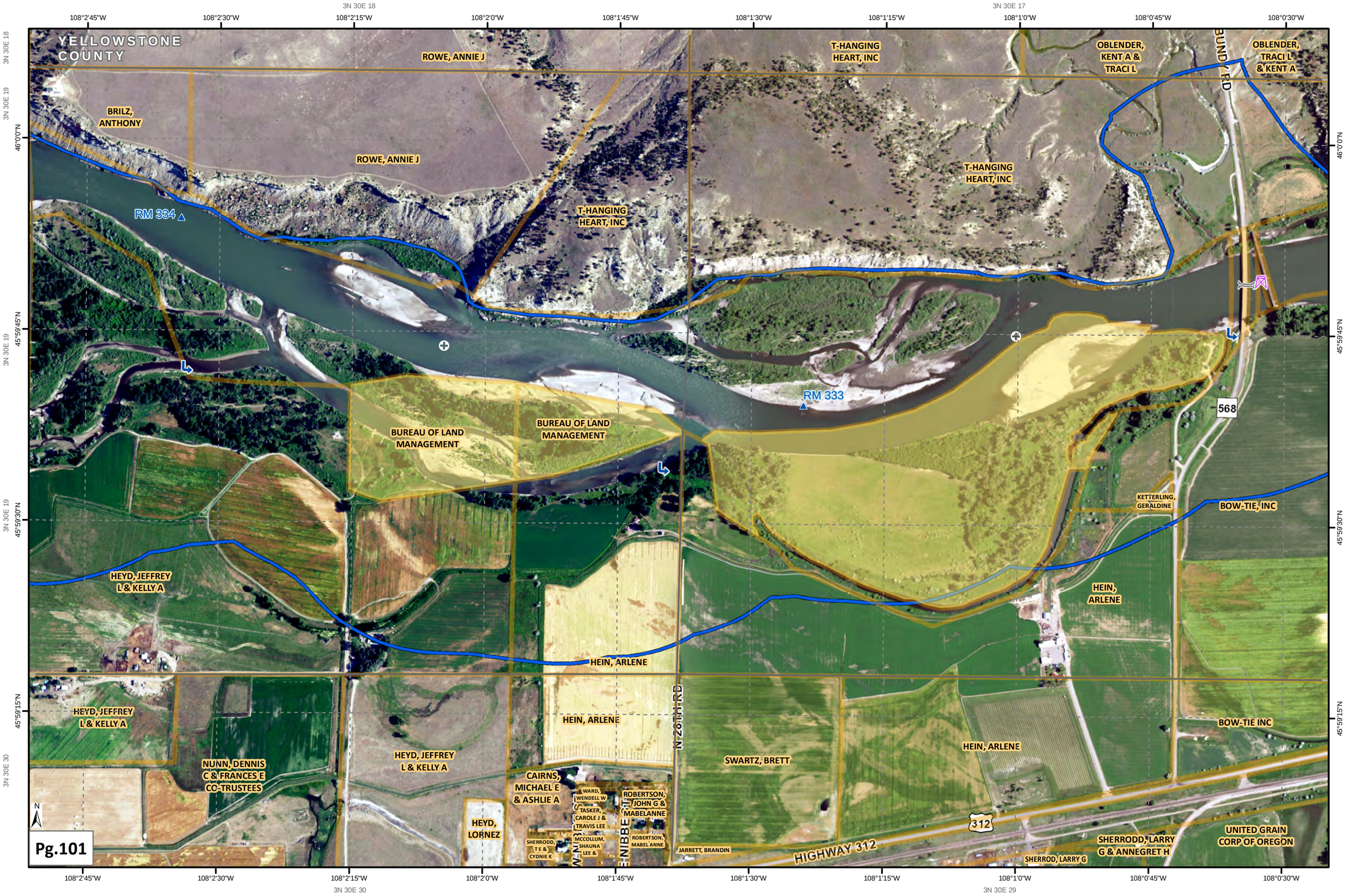
3N 30E 18
3N 30E 17
108°2'45"W
108°2'30"W
108°2'15"W
108°2'0"W
108°1'45"W
108°1'30"W
108°1'15"W
108°1'0"W
108°0'45"W
108°0'30"W
3N 30E 18
3N 30E 19
3N 30E 19
3N 30E 19
3N 30E 30
3N 30E 17
3N 30E 20
3N 30E 29
46°0'0"N
45°59'45"N
45°59'30"N
45°59'15"N
YELLOWSTONE COUNTY
ROWE, ANNIE J
T-HANGING HEART, INC
OBLENDER, KENT A & TRACI L
OBLENDER, TRACI L & KENT A
BUNDY RD
BRILZ, ANTHONY
ROWE, ANNIE J
T-HANGING HEART, INC
T-HANGING HEART, INC
RM 334
RM 333
568
BUREAU OF LAND MANAGEMENT
BUREAU OF LAND MANAGEMENT
KETTERLING, GERALDINE
BOW-TIE, INC
HEYD, JEFFREY L & KELLY A
HEIN, ARLENE
HEIN, ARLENE
HEYD, JEFFREY L & KELLY A
HEIN, ARLENE
BOW-TIE INC
N 20TH RD
HEIN, ARLENE
SWARTZ, BRETT
NUNN, DENNIS C & FRANCES E CO-TRUSTEES
HEYD, JEFFREY L & KELLY A
CAIRNS, MICHAEL E & ASHLIE A
WARD, WENDELL W
TASKER, CAROLE J & TRAVIS LEE
ROBERTSON, JOHN G & MABELANNE
HEYD, LORNEZ
SHERRODD, T E & CYDNIE K
MCCOLLUM, SHAUNA LEE &
ROBERTSON, MABEL ANNE
JARRETT, BRANDIN
HIGHWAY 312
312
SHERROD, LARRY G
SHERRODD, LARRY G & ANNEGRET H
UNITED GRAIN CORP OF OREGON
N
Pg.101