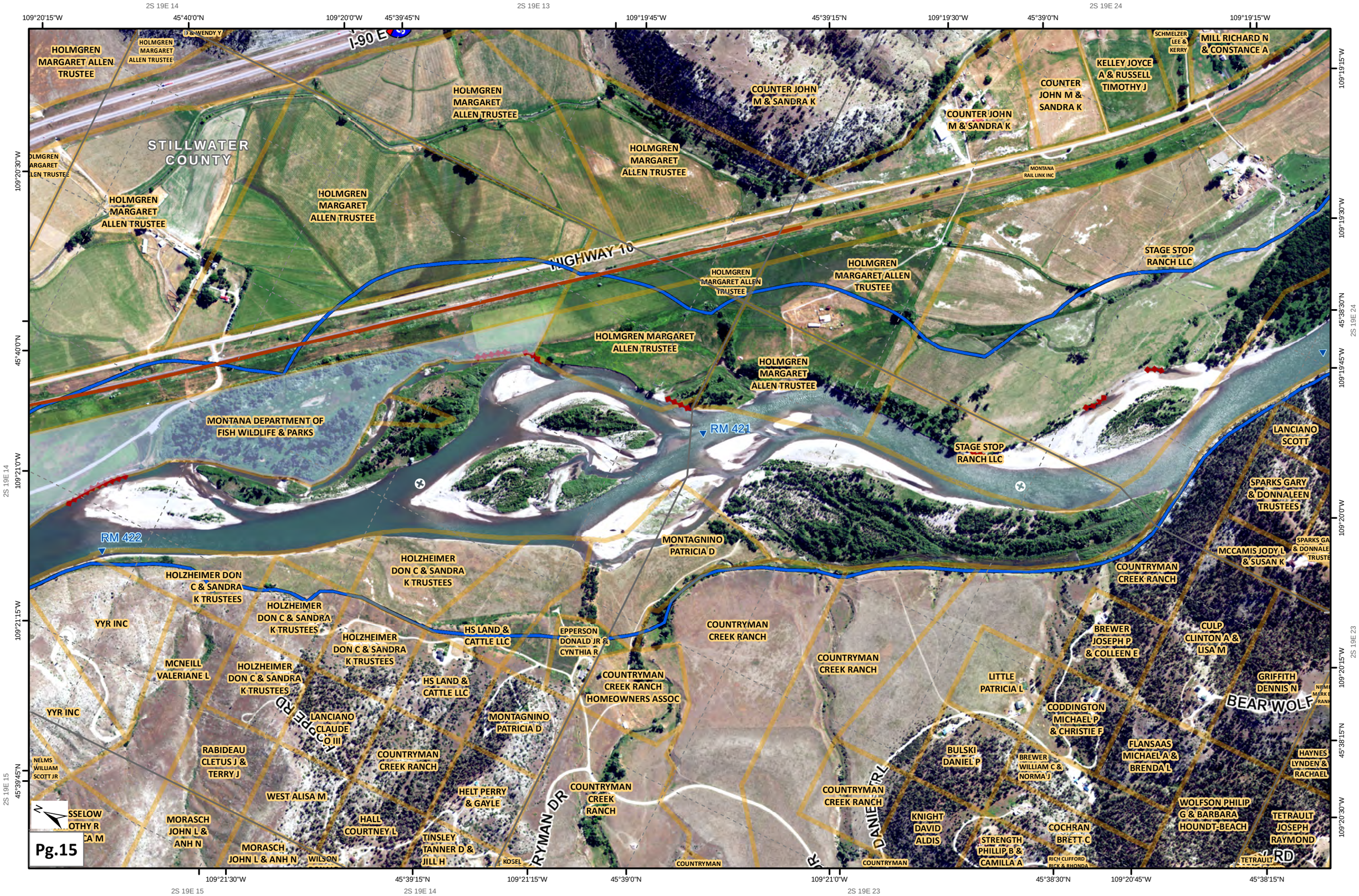
2S 19E 14
2S 19E 13
2S 19E 24
109°20'15"W
45°40'0"N
109°20'0"W
45°39'45"N
109°19'45"W
45°39'15"N
109°19'30"W
45°39'0"N
109°19'15"W
109°20'30"W
45°40'0"N
109°21'0"W
109°21'15"W
45°39'45"N
109°19'15"W
109°19'30"W
45°38'30"N
109°19'45"W
109°20'0"W
109°20'15"W
45°38'15"N
109°20'30"W
2S 19E 24
2S 19E 23
2S 19E 15
109°21'30"W
45°39'15"N
109°21'15"W
45°39'0"N
109°21'0"W
45°38'30"N
109°20'45"W
45°38'15"N
2S 19E 15
2S 19E 14
2S 19E 23
I-90 E
HOLMGREN MARGARET ALLEN TRUSTEE
STILLWATER COUNTY
COUNTER JOHN M & SANDRA K
KELLEY JOYCE A & RUSSELL TIMOTHY J
MILL RICHARD N & CONSTANCE A
SCHMELZER LEE & KERRY
MONTANA RAIL LINK INC
HIGHWAY 10
STAGE STOP RANCH LLC
RM 421
RM 422
MONTANA DEPARTMENT OF FISH WILDLIFE & PARKS
LANCIANO SCOTT
SPARKS GARY & DONNALEEN TRUSTEES
MCCAMIS JODY L & SUSAN K
COUNTRYMAN CREEK RANCH
MONTAGNINO PATRICIA D
HOLZHEIMER DON C & SANDRA K TRUSTEES
YYR INC
HS LAND & CATTLE LLC
EPPERSON DONALD JR & CYNTHIA R
COUNTRYMAN CREEK RANCH HOMEOWNERS ASSOC
MCNEILL VALERIANE L
LANCIANO CLAUDE C O III
RABIDEAU CLETUS J & TERRY J
NELMS WILLIAM SCOTT JR
WEST ALISA M
HELT PERRY & GAYLE
MORASCH JOHN L & ANH N
HALL COURTNEY L
TINSLEY TANNER D & JILL H
WILSON
KOSEL
COUNTRYMAN
BREWER JOSEPH P & COLLEEN E
CULP CLINTON A & LISA M
GRIFFITH DENNIS N
LITTLE PATRICIA L
CODDINGTON MICHAEL P & CHRISTIE F
BEAR WOLF
FLANSAAS MICHAEL A & BRENDA L
HAYNES LYNDEN & RACHAEL
BULSKI DANIEL P
BREWER WILLIAM C & NORMA J
KNIGHT DAVID ALDIS
STRENGTH PHILLIP B & CAMILLA A
COCHRAN BRETT C
RICH CLIFFORD RICK & RHONDA
WOLFSON PHILIP G & BARBARA HOUNDT-BEACH
TETRAULT JOSEPH RAYMOND
TETRAULT
RYMAN DR
DANIEL TRL
Pg.15