

107°51'15"W 107°51'0"W 107°50'45"W 107°50'30"W 107°50'15"W 107°50'0"W 107°49'45"W 107°49'30"W 107°49'15"W

3N 31E 03

3N 31E 02

3N 31E 01

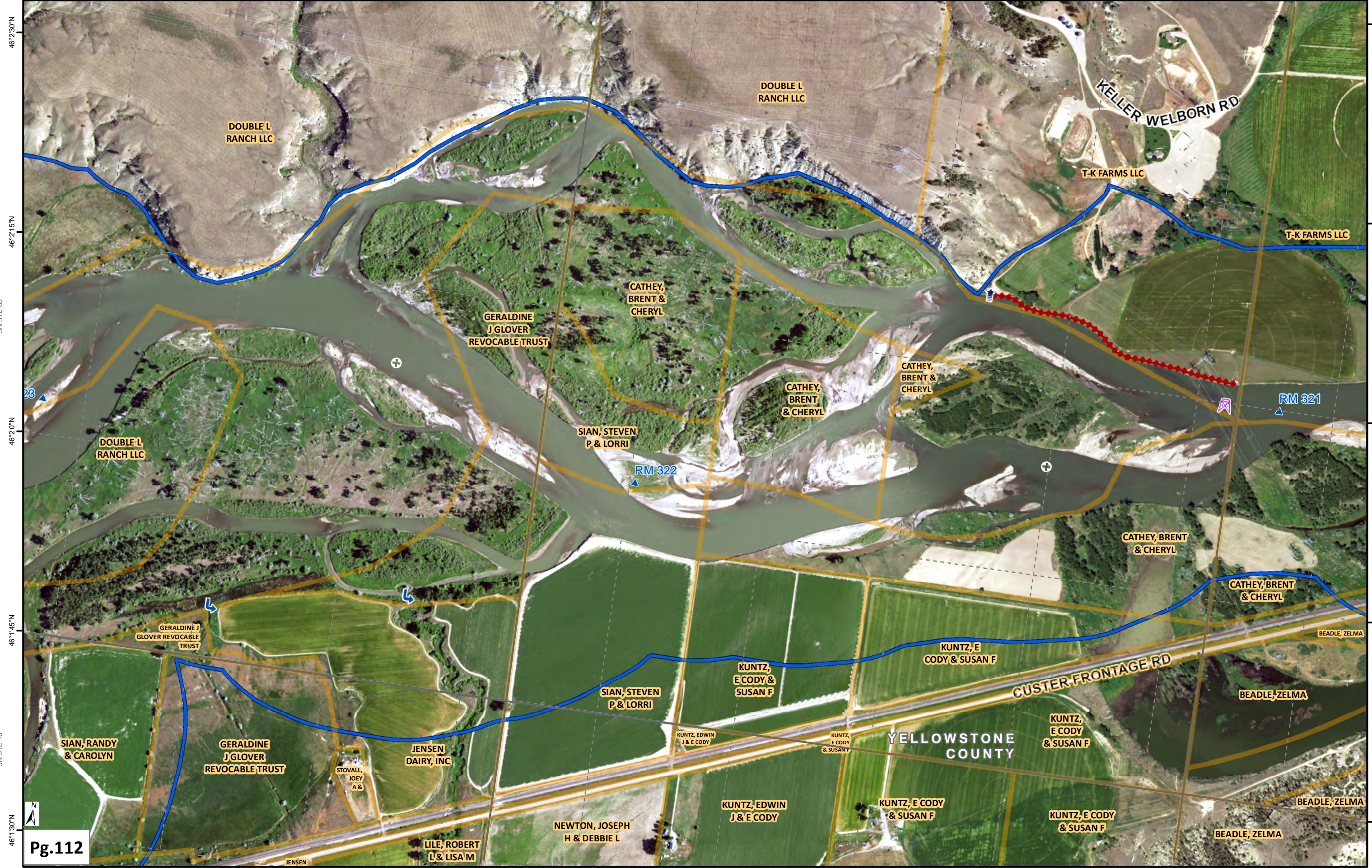

46°23'0"N
46°21'5"N
46°20'0"N
46°18'5"N
46°17'0"N
46°15'0"N

46°24'5"N
46°23'0"N
46°21'5"N
46°20'0"N
46°18'5"N
46°17'0"N
46°15'0"N

DOUBLE L RANCH LLC

DOUBLE L RANCH LLC

KELLER WELBORN RD

T-K FARMS LLC

T-K FARMS LLC

GERALDINE J GLOVER REVOCABLE TRUST

CATHEY, BRENT & CHERYL

CATHEY, BRENT & CHERYL

CATHEY, BRENT & CHERYL

DOUBLE L RANCH LLC

SIAN, STEVEN P & LORRI

RM 322

RM 321

CATHEY, BRENT & CHERYL

CATHEY, BRENT & CHERYL

GERALDINE J GLOVER REVOCABLE TRUST

KUNTZ, E CODY & SUSAN F

BEADLE, ZELMA

CUSTER FRONTAGE RD

SIAN, STEVEN P & LORRI

KUNTZ, E CODY & SUSAN F

BEADLE, ZELMA

SIAN, RANDY & CAROLYN

GERALDINE J GLOVER REVOCABLE TRUST

JENSEN DAIRY, INC

STOVALL, JOEY A &

KUNTZ, EDWIN J & E CODY

KUNTZ, E CODY & SUSAN F

YELLOWSTONE COUNTY

KUNTZ, E CODY & SUSAN F

BEADLE, ZELMA

NEWTON, JOSEPH H & DEBBIE L

KUNTZ, EDWIN J & E CODY

KUNTZ, E CODY & SUSAN F

KUNTZ, E CODY & SUSAN F

BEADLE, ZELMA

LILE, ROBERT L & LISA M

JENSEN

Pg.112

107°51'0"W 107°50'45"W 107°50'30"W 107°50'15"W 107°50'0"W 107°49'45"W 107°49'30"W 107°49'15"W 107°49'0"W

3N 31E 10

3N 31E 11

3N 31E 12

