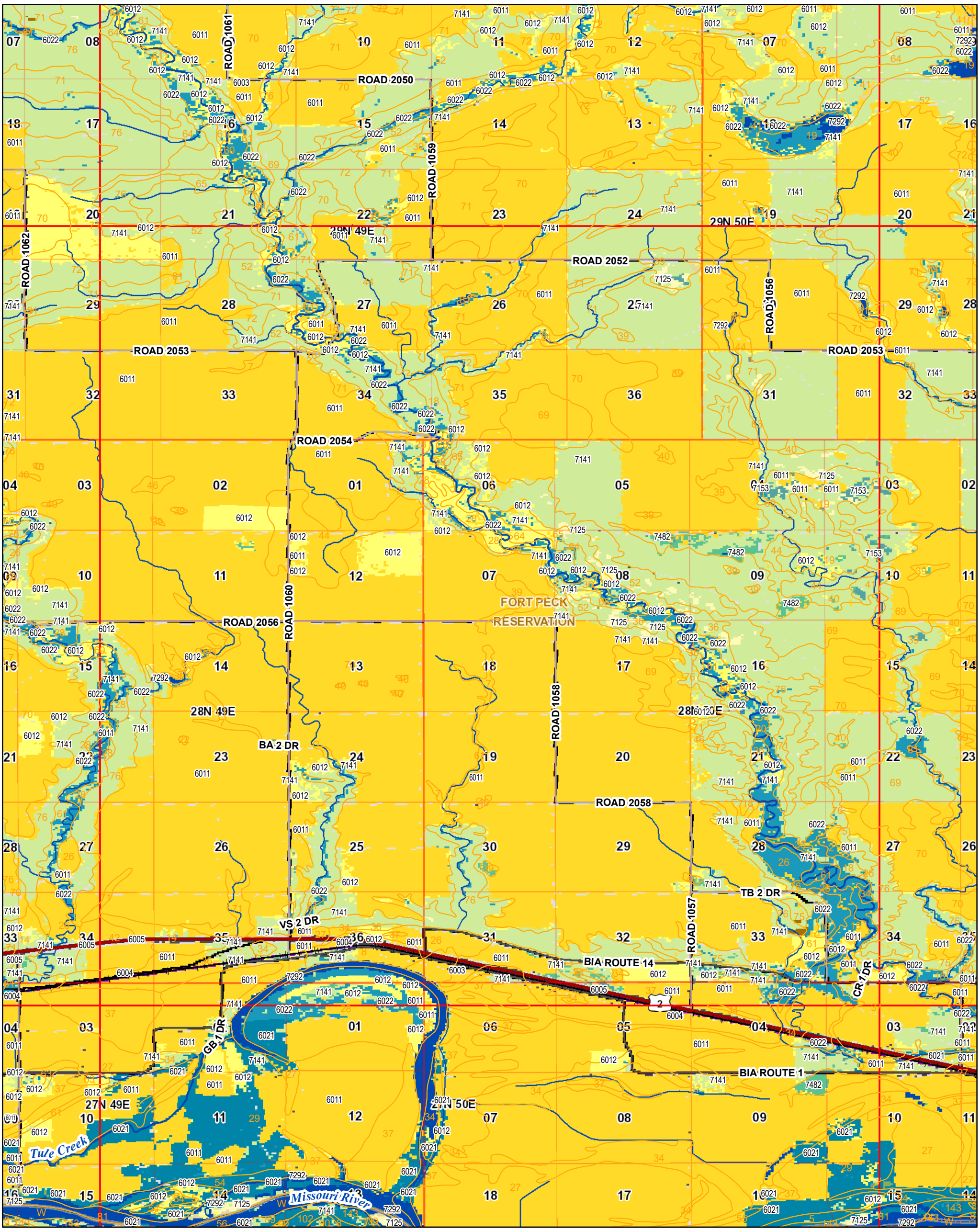

48105b3 - Chelsea

0 0.5 1 2 3 4 Miles

Montana Landcover 2021 v1

- 6002: Major Road
- 6003: Other Road
- 6004: Railroad
- 6005: Developed and Urban Vegetation
- 6006: Developed - Low and Medium Intensity
- 6011: Western Cool Temperate Row Crop - Close Grown Crop
- 6012: Western Cool Temperate Pasture and Hayland
- 6021: Northwestern Great Plains Floodplain
- 6022: Northwestern Great Plains Riparian
- 7085: Northwestern Great Plains Shrubland
- 7125: Inter-Mountain Basins Big Sagebrush Steppe
- 7141: Northwestern Great Plains Mixedgrass Prairie
- 7153: Inter-Mountain Basins Greasewood Flat
- 7292: Open Water
- 7295: Quarries-Strip Mines-Gravel Pits-Well and Wind Pads
- 7298: Developed-High Intensity
- 7385: Great Plains Wooded Draw and Ravine Woodland
- 7482: Great Plains Prairie Pothole
- 9023: Western Great Plains Badlands
- 9024: Western Great Plains Cliff and Outcrop
- 9029: Western Great Plains Saline Depression Wetland