Upper Yellowstone River Basin
Monthly Precipitation and Reservoir Levels
Percentage of Normal
December 1, 2017 (November 1, 2017 - December 1, 2017)

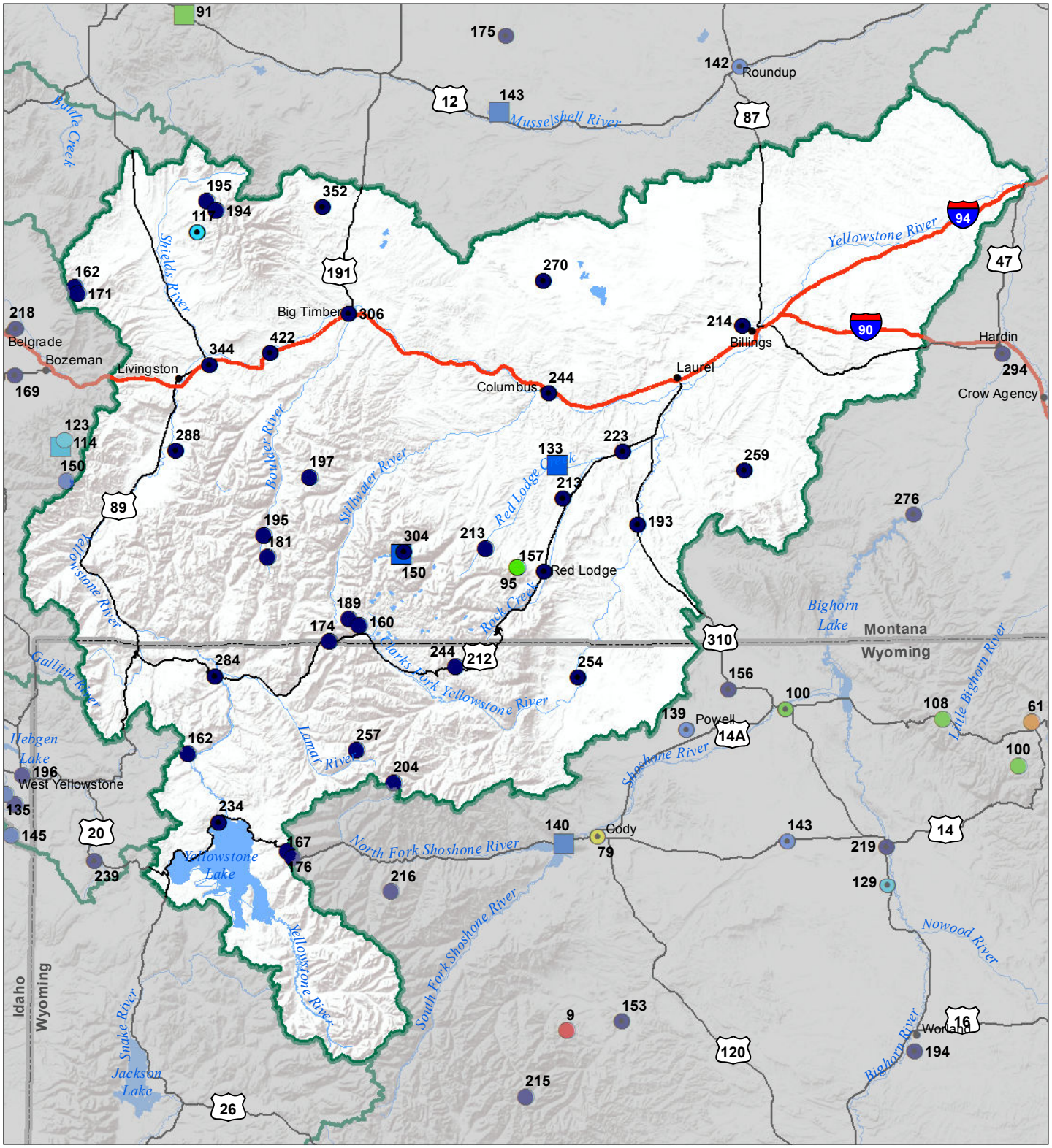

Precipitation
Percent of Normal

SNOTEL		COOP/ACIS	
> 150%	71 - 90%	> 150%	71 - 90%
131 - 150%	51 - 70%	131 - 150%	51 - 70%
111 - 130%	1 - 50%	111 - 130%	1 - 50%
91 - 110%		91 - 110%	

Reservoirs
Percent of Normal

- > 150%
- 131 - 150%
- 111 - 130%
- 91 - 110%
- 71 - 90%
- 51 - 70%
- 1 - 50%

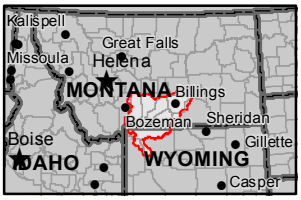

USDA

Montana State Library Natural Resource Information System