St Mary's-Milk River Basin
Monthly Precipitation and Reservoir Levels
Percentage of Normal
March 1, 2018 (February 1, 2018 - March 1, 2018)

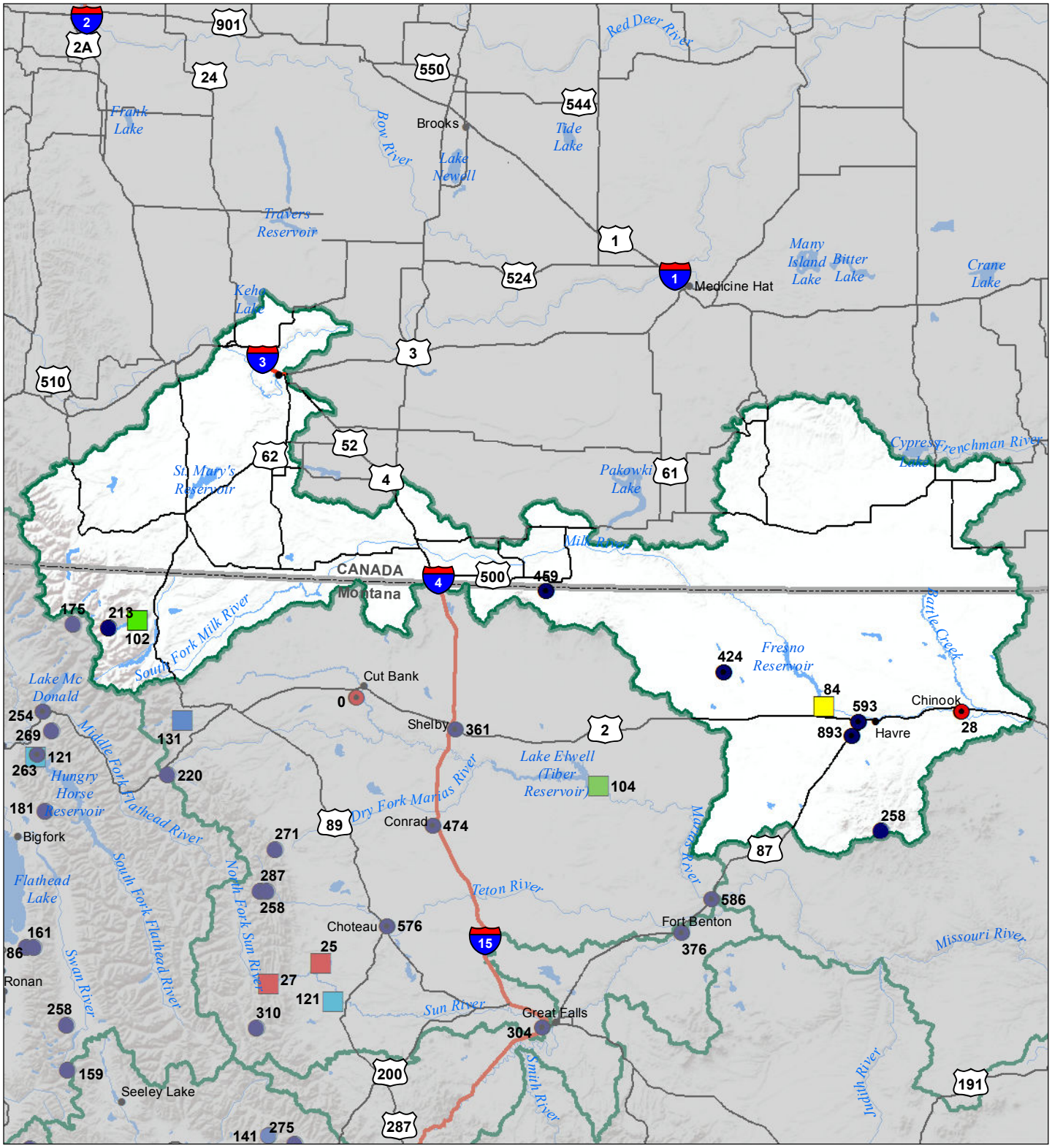

Precipitation
Percent of Normal

SNOTEL

- > 150%
- 131 - 150%
- 111 - 130%
- 91 - 110%
- 71 - 90%
- 51 - 70%
- 1 - 50%

COOP/ACIS

- > 150%
- 131 - 150%
- 111 - 130%
- 91 - 110%
- 71 - 90%
- 51 - 70%
- 1 - 50%

Reservoirs
Percent of Normal

- > 150%
- 131 - 150%
- 111 - 130%
- 91 - 110%
- 71 - 90%
- 51 - 70%
- 1 - 50%

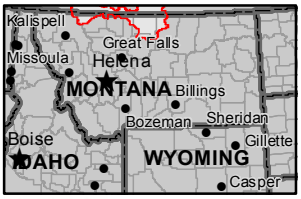

USDA

Montana State Library Natural Resource Information System