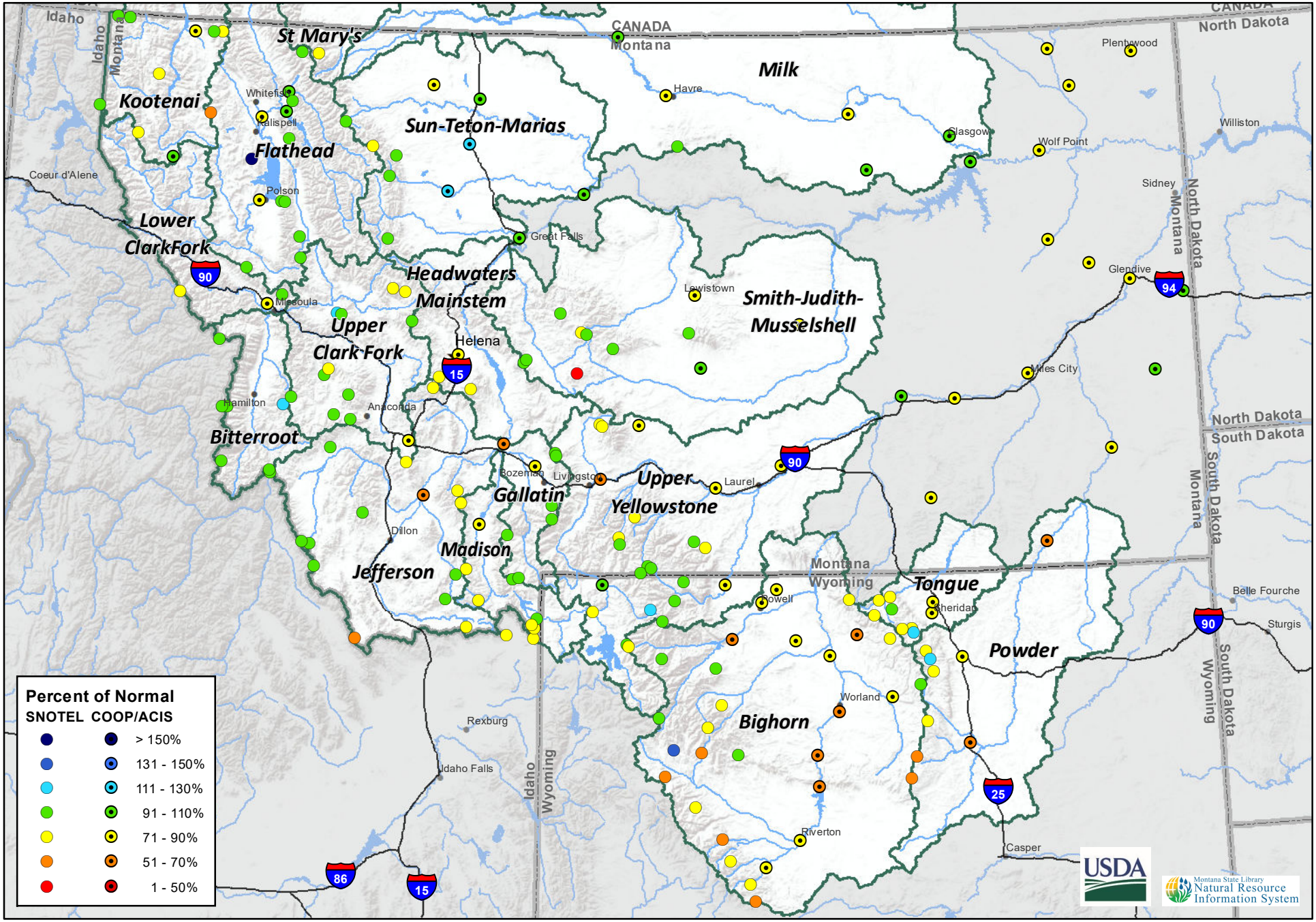Montana Data Collection Office
Water Year to Date Precipitation
Percentage of Normal - October 1, 2020