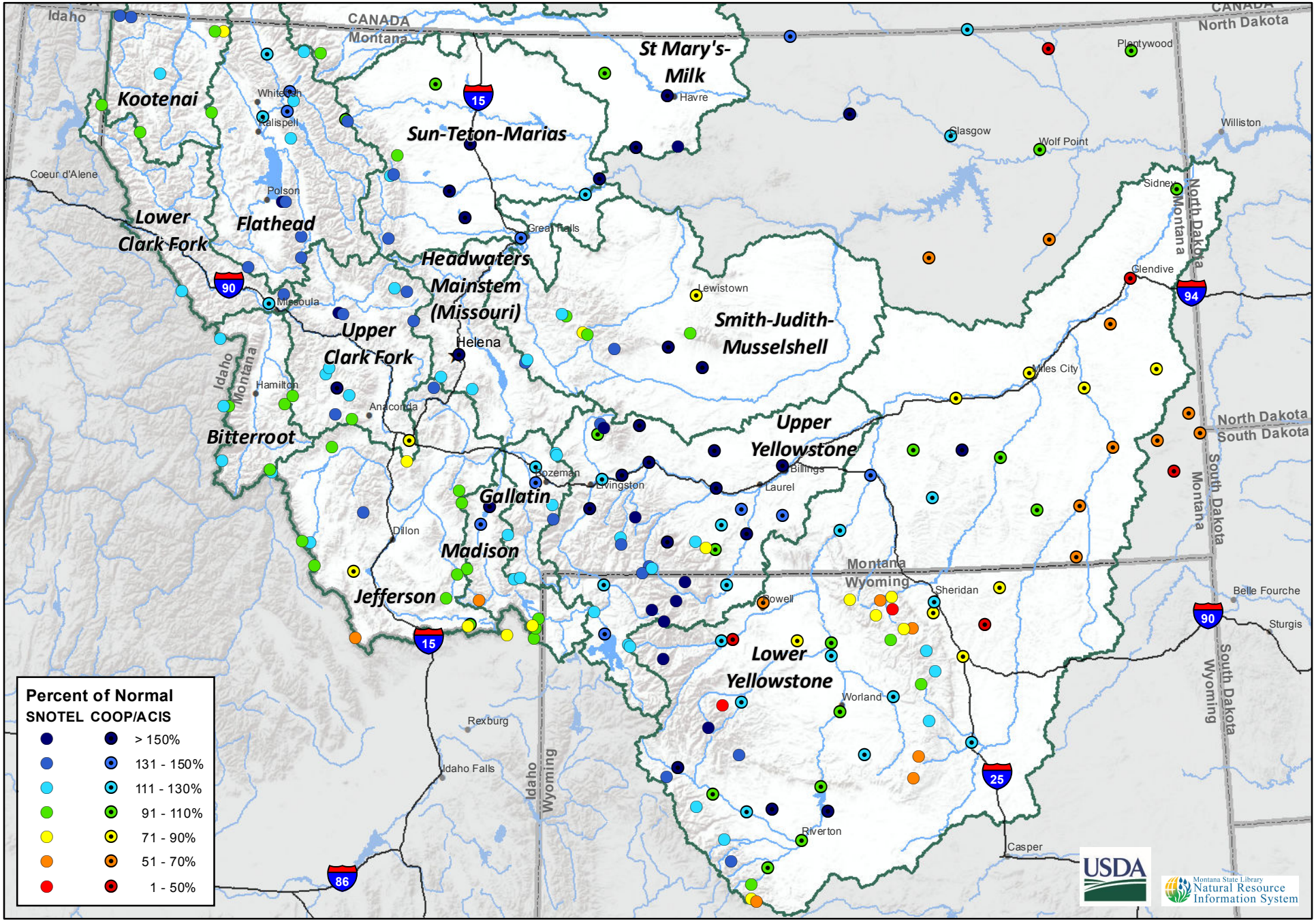Montana Data Collection Office
Water Year to Date Precipitation
Percentage of Normal - January 1, 2018