Havre USGS Quadrangle - Montana Public Land Map - 46

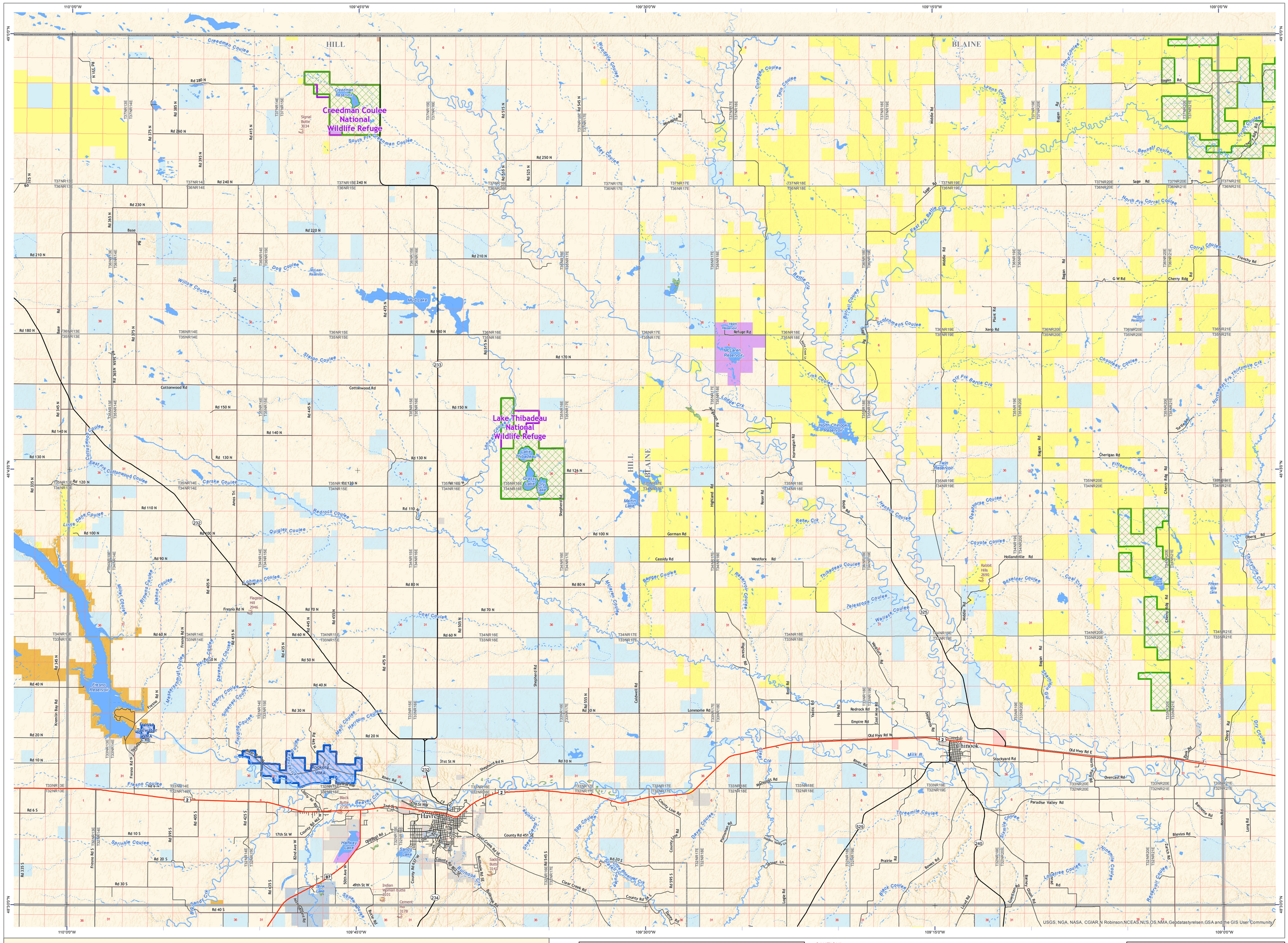

Public Ownership on this Map

- Local Government
- MT Dept of Transportation
- MT Fish Wildlife & Parks
- MT State Trust Lands
- Other State of Montana
- US Bureau of Land Management
- US Bureau of Reclamation
- US Dept of Defense
- US Fish and Wildlife Service

Management Areas on this Map

- Conservation Easement
- Montana Fish Wildlife & Parks, Wildlife Management Area
- USFWS National Wildlife Refuge

Scale 1:100,000

1 inch equals 1.57 miles

0 0.5 1 2 3 4 5 6 Miles

0 0.5 1 2 3 4 5 6 7 8 9 Kilometers

Notice: This map is not intended as a legal depiction of public or private land boundaries.

Montana Public Ownership and Management Types, not necessarily present on this map

- Local Government
- MT Dept of Corrections
- MT Dept of Transportation
- MT Dept Natural Resources
- MT Fish Wildlife & Parks
- MT State Trust Lands
- Montana University System
- Other State of Montana
- US Army Corps of Engineers
- US Bureau of Land Management
- US Bureau of Reclamation
- US Dept of Agriculture
- US Dept of Defense
- US Fish and Wildlife Service
- US Forest Service
- National Park Service
- Conservation Easement
- State Park
- Montana Fish Wildlife & Parks, Wildlife Management Area
- USFWS Fish Tech. Center National Fish Hatchery
- USFWS National Wildlife Refuge
- USFWS Wildlife Management Area
- USFWS Wilderness
- BLM Wild & Scenic River
- BLM Wilderness Area
- BLM - Wilderness Study Area
- National Forest
- USFS Natural Area
- USFS, Wild and Scenic River
- USFS Wilderness

CAUTION!:
- Not all legend items may appear on this map.
- Some Public Land data types were symbolized together by broad government categories for display on this map.
- Land management features shown on this map are not intended as a legal depiction of public or private surface and ownership boundaries and should not be used in place of a survey conducted by a licensed land surveyor.
- Public ownership of land does not imply public access. Not all public parcels or roads shown on this map are open to the public. Inquire locally to learn if you can enter certain land parcels or drive on certain road. **Ask first!**
- Map features shown, including conservation easements AND ROADS, do not imply public access to any lands.

MAP DISCLAIMER:
The Montana State Library Geographic Information Services provides this product/service for informational purposes only. The Library did not produce it for, nor is it suitable for legal, engineering, or surveying purposes. Consumers of this information should review or consult the primary data and information sources to ascertain the viability of the information for their purposes. The Library provides these data in good faith but does not represent or warrant its accuracy, adequacy, or completeness. In no event shall the Library be liable for any incorrect results or analysis; any direct, indirect, special, or consequential damages to any party; or any lost profits arising out of or in connection with the use or the inability to use the data or the services provided. The Library makes these data and services available as a convenience to the public, and for no other purpose. The Library reserves the right to change or revise published data and/or services at any time.

For questions about the data displayed here or to report errors, please contact the Montana State Library at: 406-444-5354 or geoinfo@mt.gov.

SOURCE INFORMATION:
Public Land data: Montana State Library
Land Management data: Montana State Library, U.S. Forest Service, U.S. Fish and Wildlife Service, Bureau of Land Management, Montana Fish, Wildlife & Parks
Base map data: Montana Spatial Data Infrastructure (MSDI), including Transportation, Elevation, Hydrography, Public Land Survey System, Administrative Boundaries, Geographic Names, and Cadastral datasets

Montana Public Land Map Series Index

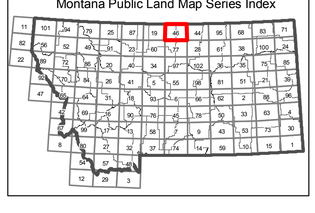

August 2015

Visit the Geographic Information Program web site at: http://geoinfo.msl.mt.gov/

Map Request Number:16MSL0001

Author: Duane F. Lund