

165736

CERTIFIED LAND CORNER RECORDATION

DESCRIPTION OF CORNER EVIDENCE FOUND, AND ORIGINAL RECORD (IF KNOWN)

East 1/4 Cor. Sec. 26, T23N, R20W. M.P.M.  
Stone found in place on the easterly edge of a bare knoll. Rocks piled around corner stone.

DESCRIPTION OF MONUMENT AND ACCESSORIES ESTABLISHED TO PERPETUATE THE ORIGINAL LOCATION OF THIS CORNER:

Date of work: 5/6/64

SKETCH, WITH COURSE AND DISTANCE TO ADJACENT CORNERS IF DETERMINED IN THIS SURVEY. (MAY SKETCH OR PASTE REPRODUCTION ON REVERSE SIDE.)

See attached sketch

Surveyor's Seal

I, \_\_\_\_\_ certify that the information shown herein is true and correct.

Signature of Ground Party Chief

I, \_\_\_\_\_ certify that I have carefully performed or reviewed the work done on the diagrammed corner as reported on this recordation form and approve the same.

Donald R. Ranger  
Signature of Surveyor

424 E 5  
Registration Number

DIAGRAM OF CORNER:

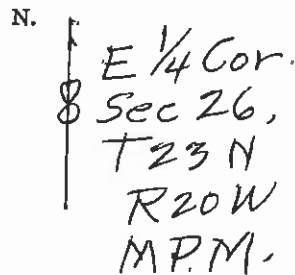

= Corner recorded on the sheet

Office of Clerk and Recorder, County of Lake  
This "corner record" was filed for record on the 28 day of May 1964, was noted on the cross-index plat and is assigned page No. 17, in book No. 1

County Official

Cross Index No. T-21 T. 23N R. 20W Mer.

T-21

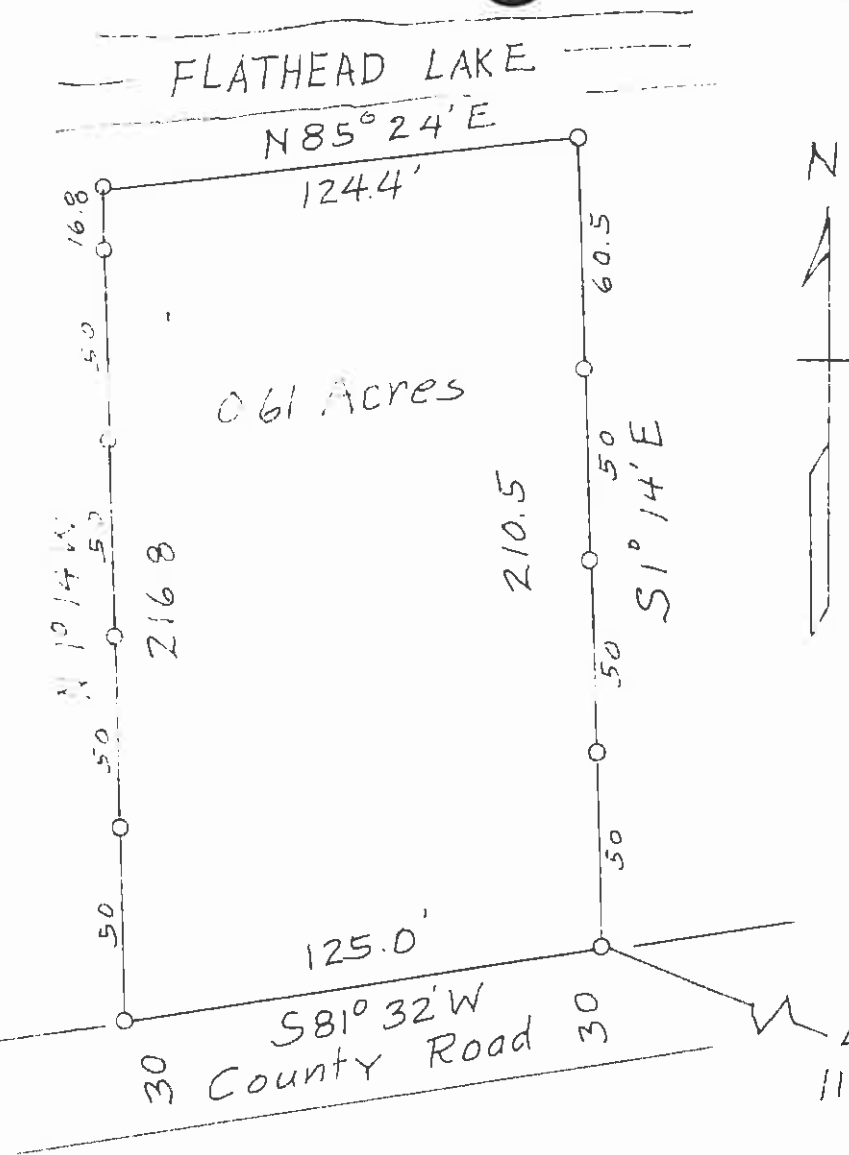

Scale 1" = 50'  
O = Iron Monument

This tract is shown as all of lot 13 and the west 25 feet of lot 12 shown on Deed Exhibit H61 of the Barnett Tract on file in the Lake County Montana Clerk and Recorder's Office.

Road shown on Deed Exhibit H824  
Lake County Clerk and Recorder's Office

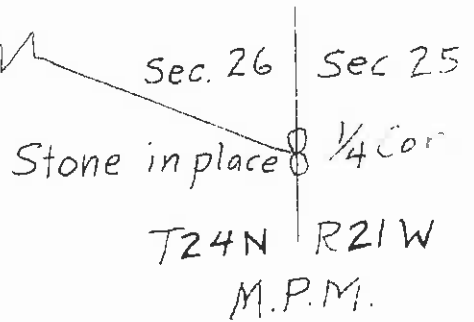

DESCRIPTION

A fractional part of Lot 1 Sec. 26, T24N R21W MPM: Beginning at a point which is 456.3 feet North and 1164.5 feet West of the east quarter corner of Sec. 26, T24N, R21W and also on the northerly boundary of a County road, thence S 81° 32' W, 125.0 feet along the northerly boundary of said County road, thence N 1° 14' W 216.8 feet to a point on the shore of Flathead Lake, thence N 85° 24' E 124.4 feet along the shore of Flathead Lake, thence S 1° 14' E 210.5 feet to the point of beginning containing 0.61 acres more or less

T-21

CERTIFICATION

I hereby certify that the above survey was made and that the same is correct and true to the best of my knowledge and belief.

Ronald W. [Signature]