

INSTRUCTIONS

1. Original and/or subsequent record used to evaluate the corner position.
2. Description of evidence found, note discrepancies in the record, state method of establishing lost or obliterated corners.
3. Description of monument and accessories set to perpetuate the corner position.
4. Sketch of corner, show all pertinent data which can best be shown in a sketch example, corner marking, topography ties, position of accessories, etc.
5. Certification must be signed and sealed by Land Surveyor registered in the State of Montana.
6. Fill in Cross Index & Section Diagram at bottom of sheet.

CERTIFIED CORNER RECORDATION

Corner Sections 27, 28, 33 & 34 T. 16 N. R. 13 W. P.M.M. Powell County

ORIGINAL RECORD: (U.S. Surveyor W. H. Thorn, July 23, 1898)
 Set a sandstone 18"x 12"x 7", 12" in the ground, for cor, of secs, 27, 28, 33 and 34, marked with 1 notch on S, and 3 notches on E. face: from which;
 A fir, 12" diam, bears N32°E., 120 links (79.2') marked "T. 16N. R. 13W. S. 27, B.T."
 A tamarac, 12" diam, bears S27°E., 91 links (60') marked "T. 16N. R. 13W. S. 34, B.T."
 A tamarac, 24" diam, bears S30°W., 180 links (118.8') marked "T. 16N. R. 13W. S. 33, B.T."
 A tamarac, 24" diam, bears N6°W., 102 links (67.3') marked "T. 16N. R. 13W. S. 28, B.T."

SUBSEQUENT RECORD: None

EVIDENCE FOUND: Found original sandstone, 17"x 8"x7", above the ground, marked with 1 notch on S and 3 notches on E faces from which;
 A stump, 30" diam, bears N7°W, 67.3'
 A fallen rotted tree bears S30°W, 118'
 No evidence of the other bearing trees.

PERPETUATION: In the position of the found stone, set a 1"x 40" rebar, 36" in the ground with a 3 1/4" aluminum cap marked as shown below and buried the original stone along side. Established new bearing trees:
 A larch, 12" diam, bears N50°E, 30', Scribed "RM"
 A larch, 14" diam, bears S55°W, 16.4', Scribed "RM"
 A larch, 11" diam, bears S63°E, 38.6', Scribed "RM"
 A larch, 12" diam, bears N40°W, 30.4' Scribed "RM"

Affixed BT & ATTN. signs, snow blazed and painted red rings on BTs, rock ringed corner.

Corner is on a southwest facing 5% slope in north-south fence line.

Date of Survey: October, 2009.

Magnetic Declination = 14.15°

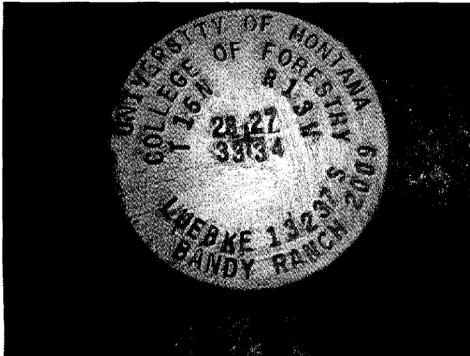

NAD 83 coordinates for this corner:
 Latitude = 47°06'24.2"N Longitude = 113°14'23.2"W
 NOTE: These coordinates are to be used as a search tool only.

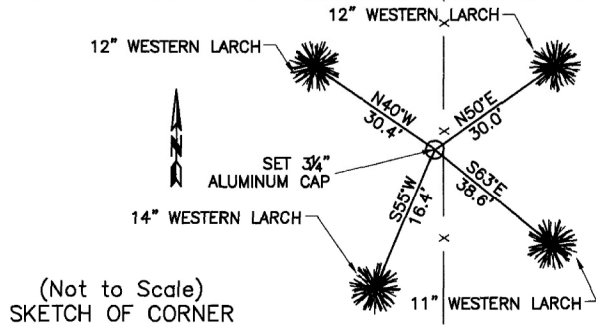

CERTIFICATION
 I, Gary Little
 certify the information shown herein is true and correct.
 Signature Ground Party Chief
 I, Kurt A. Luebke
 certify that this Corner Record correctly represents work performed by me or under my direction in compliance with the "Corner Recordation Act" (79-22-101, et seq., M.C.A.)
 Signature of Surveyor & Seal
 Date: 1-5-2010 Reg. No. 13237 S
 Employer: DJ&A P. C.

164554 Fee: \$0.00 Bk Pg
 POWELL COUNTY Recorded 1/5/2010 At 10:05 AM
 Diane S. Grey, Clk & Rcdr By Jane Beckels
 Return To: FILING

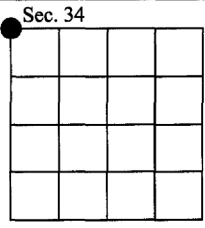

• - corner this sheet

Cross Index No. V-13 T. 16 N. R. 13 W. PMM