

# CERTIFIED CORNER RECORDATION

Corner Southwest Section 10 T. 14N R. 18E P.M.M. Fergus County

**ORIGINAL RECORD:** (Stafford, 1886) Set a sandstone 12x10x6 ins. 8 ins. in the ground for corner to sections 9, 10, 15, and 16 marked with 3 notches E and 4 notches on S edges and raised a mound of stone alongside. From corner, set bearing trees.

**SUBSEQUENT RECORD:** No corner forms of record but this corner is shown on an exhibit on the back of several corner forms show a found stone.

**EVIDENCE FOUND:** (August, 1998) Found a 14" x 9" x 7" sandstone with 4 notches on South and 3 notches on East edges, vertically set loosely in the ground.

**PERPETUATION:** (August, 1998) Replaced stone with 5/8" rebar with 2" aluminum cap marked as shown below. Laid original stone along the south side of the monument and set references as shown in drawing below.

**SEE REVERSE SIDE FOR SECTION BREAKDOWN**

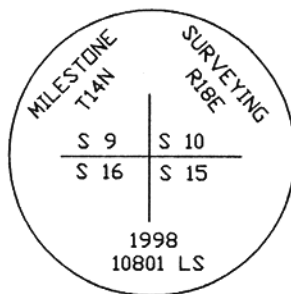
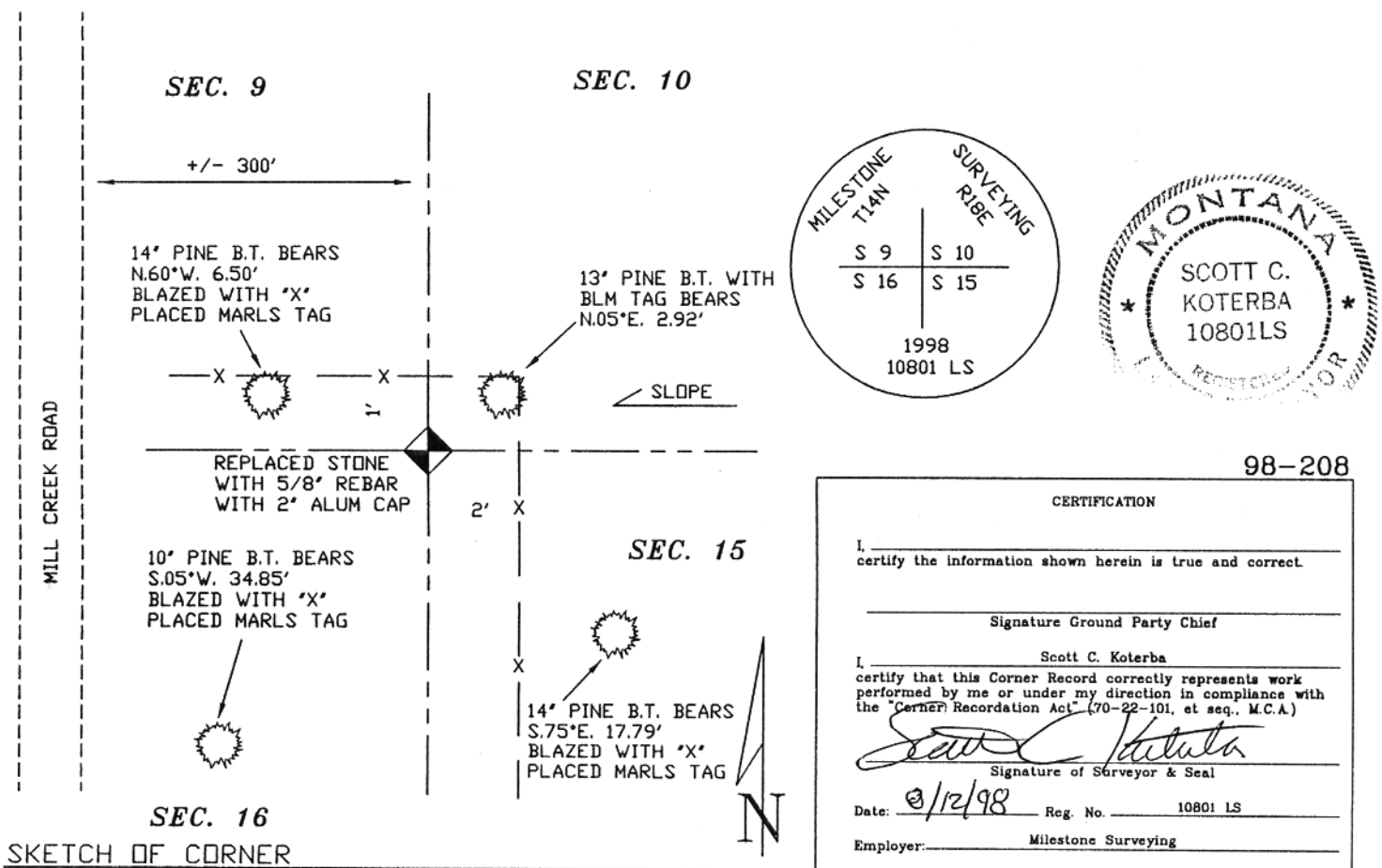

98-208

CERTIFICATION

I, \_\_\_\_\_, certify the information shown herein is true and correct.

Signature Ground Party Chief

Scott C. Koterba

I, \_\_\_\_\_, certify that this Corner Record correctly represents work performed by me or under my direction in compliance with the "Corner Recordation Act" (70-22-101, et seq., M.C.A.)

Signature of Surveyor & Seal

Date: 8/12/98 Reg. No. 10801 LS

Employer: Milestone Surveying

Office of Clerk and Recorder, County of FERGUS. This "corner record" was filed for record on AUG 11 1998 at 4 pm was noted on the cross-index plat and is assigned page No. 7, in book No. 5 by Larry A. Edelstein County Official

Sec. 10



Cross Index No. J13 T. 14N R. 18E P.M.M.

• corner this sheet



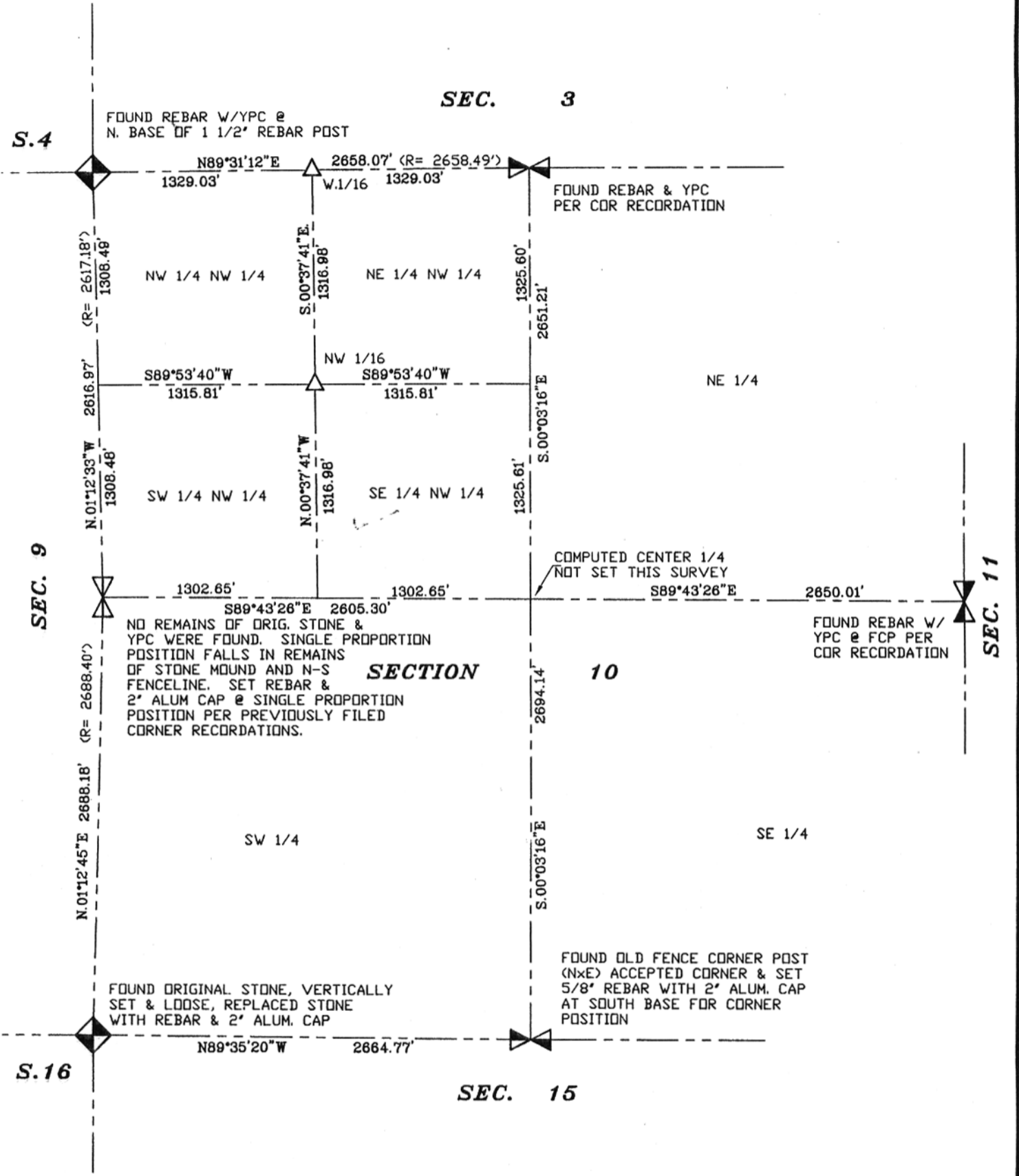

47715

# SECTION BREAKDOWN INFORMATION

## SECTION 10, T.14N., R.18E., FERGUS COUNTY, MONTANA



### LEGEND

-  SECTION CORNER - FOUND AS NOTED
-  1/4 CORNER - FOUND AS NOTED
-  1/4 CORNER - SET 5/8" REBAR WITH 2" ALUMINUM CAP MARKED "MILESTONE SURVEYING - 10801 LS"
-  1/16 CORNER - SET 5/8" REBAR WITH 2" ALUMINUM CAP MARKED "MILESTONE SURVEYING - 10801 LS"

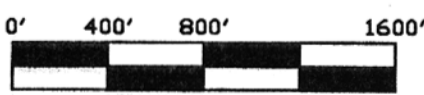

SCALE: 1" = 800'  
 SURVEYED: AUGUST, 1998

**BASIS OF BEARING:**  
**GPS OBSERVATION**



**MILESTONE SURVEYING, INC.**  
 SCOTT C. KOTERBA, PLS  
 324 DARBY AVE., LEWISTOWN, MT 59457  
 PHONE/FAX (406) 538-9223

DRAWN: S. KOTERBA  
 CHECKED: P. KOTERBA  
 DATE: 8/11/98  
 REVISION:

SCALE: 1" = 800'  
 CLIENT: JONES  
 PROJ. NO. 98-208  
 FILE: 98-208