

CERTIFIED LAND CORNER RECORDATION

DESCRIPTION OF CORNER EVIDENCE FOUND, AND ORIGINAL RECORD (IF KNOWN)

Record: 80.00 ch.; Set cor. to. sec. 27-28-33,34 a post in mound of earth with pits & chared stake.

Found: Evidence of old fence line to the west and existing North-South fence line. Found no original evidence of post, mound, or pits.

DESCRIPTION OF MONUMENT AND ACCESSORIES ESTABLISHED TO PERPETUATE THE ORIGINAL LOCATION OF THIS CORNER:

Set 2 1/2" Brass Cap on 2" pipe 2' deep at record from Sec. cor. common to 33,34,3,4, marked

Date of work:.....

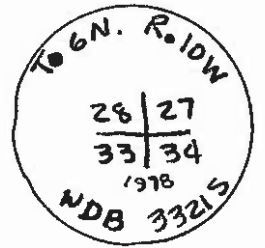

SKETCH, WITH COURSE AND DISTANCE TO ADJACENT CORNERS IF DETERMINED IN THIS SURVEY. (MAY SKETCH OR PASTE REPRODUCTION ON REVERSE SIDE.)

See c.o.s. No. _____

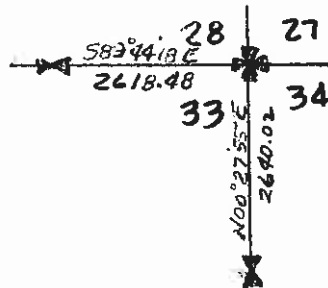

Surveyor's Seal



I, DONALD M. SCHAUBER certify that the information shown herein is true and correct.

Donald M. Schauber
Signature of Ground Party Chief

I, William D. Bayer certify that I have carefully performed or reviewed the work done on the diagrammed corner as reported on this recordation form and approve the same.

William D. Bayer
Signature of Surveyor

DIAGRAM OF CORNER:

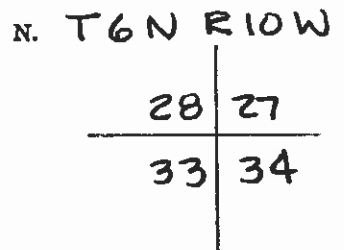

= Corner recorded on the sheet

33215
Registration Number

Office of Clerk and Recorder, County of Deer Lodge

This "corner record" was filed for record on the 4th day of December 1978, was noted on the cross-index plat and is assigned page No. 321, in book No. 1

Lally Blume Deputy
County Official