

CERTIFICATE OF SURVEY

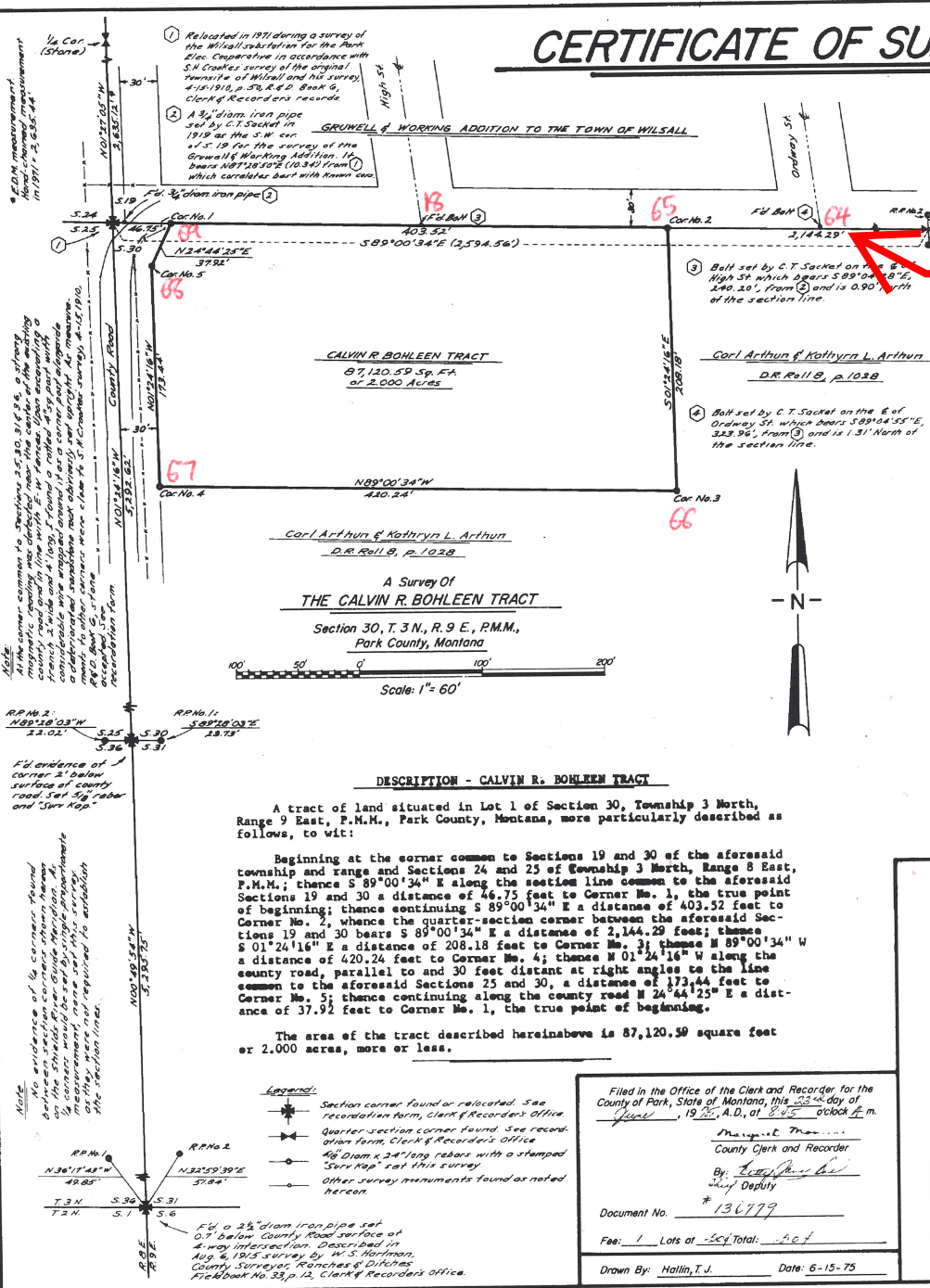

ORIENTATION SKETCH

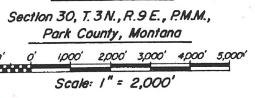

This Corner No. 602

CERTIFICATE OF EXEMPTION

We, the undersigned property owners, do hereby certify that we have caused to be surveyed, as shown by the attached Certificate of Survey, a 2-acre parcel of land to be known as the "Calvin R. Bohleen Tract".

We further certify that the aforesaid tract of land, more particularly described in the annexed Certificate of Survey, of which this Certificate of Exemption is a part, is a division of land exempted from public review as an "occasional sale", pursuant to Sections 11-3862 (6), (d), R.C.M., 1947 as amended.

Dated this _____ day of _____, 19____, A.D.

Carl Arthun

Kathryn L. Arthun

ACKNOWLEDGMENT

State of Montana) ss.
County of Park)

On this 19th day of June, 1975, A.D., before me, the undersigned, a Notary Public for the State of Montana, personally appeared Carl Arthun and Kathryn L. Arthun, known to me to be the persons whose names are subscribed to the above certificate and acknowledged to me that they executed the same.

IN WITNESS WHEREOF, I have hereunto set my hand and affixed my official Notarial Seal the day and the year first above written.

James J. Arthun
Notary Public for the State of Montana
Residing at Exp. Ark. Montana
My commission expires 12-10-76

DESCRIPTION - CALVIN R. BOHLEEN TRACT

A tract of land situated in Lot 1 of Section 30, Township 3 North, Range 9 East, P.M.M., Park County, Montana, more particularly described as follows, to wit:

Beginning at the corner common to Sections 19 and 30 of the aforesaid township and range and Sections 24 and 25 of Township 3 North, Range 8 East, P.M.M.; thence S 89°00'34" E along the section line common to the aforesaid Sections 19 and 30 a distance of 46.75 feet to Corner No. 1, the true point of beginning; thence continuing S 89°00'34" E a distance of 403.52 feet to Corner No. 2, whence the quarter-section corner between the aforesaid Sections 19 and 30 bears S 89°00'34" E a distance of 2,144.29 feet; thence S 01°24'16" E a distance of 208.18 feet to Corner No. 3; thence N 89°00'34" W a distance of 420.24 feet to Corner No. 4; thence N 01°24'16" W along the county road, parallel to and 30 feet distant at right angle to the line common to the aforesaid Sections 25 and 30, a distance of 173.44 feet to Corner No. 5; thence continuing along the county road N 24°44'25" E a distance of 37.92 feet to Corner No. 1, the true point of beginning.

The area of the tract described hereinabove is 87,120.59 square feet or 2.000 acres, more or less.

- Legend:**
- ★ Section corner found or relocated. See recordation form, Clerk & Recorder's Office.
 - Quarter-section corner found. See recordation form, Clerk & Recorder's Office.
 - ⊕ ½" Diam x 24" long rebar with a stamped "Surv Map" set this survey.
 - Other survey monuments found as noted herein.

Filed in the Office of the Clerk and Recorder for the County of Park, State of Montana, this 23rd day of June, 1975, A.D., at 8:45 o'clock P.M.

Deputy Clerk and Recorder
County Clerk and Recorder

By: [Signature]
Deputy

Document No. *136779

Fee: 1 Lots of Sec Total: 2.00

Drawn By: Hallin, T.J. Date: 6-15-75

CERTIFICATE OF SURVEY

A survey to create a 2-acre parcel of land in Lot 1 of Section 30, T. 3 N., R. 9 E., P.M.M., Park County, Montana identified as the "Calvin R. Bohleen Tract" as shown hereon, an occasional sale exemption from the Montana Subdivision and Platting Act as provided under Section 11-3862 (6), (d), R.C.M., 1947 as amended.

Basis Of Bearings: The record bearing of N 07°58'00" W between stone monuments found at the intersection of the centerline of Ordway St. with the centerlines of Shields St. and Clarke St. of the townsite of Wilsall, Montana. True bearing by solar observation found to be N 08°05'10" W or 00°07'10" left.

I hereby certify that I have completed the accompanying plat from data on record and information obtained during a field survey made by me from June 11, 1975 to June 12, 1975 in accordance with the provisions of Sections 11-3859 through 11-3876, R.C.M., 1947 as amended; and to the best of my knowledge, the information shown hereon is true and correct, and the monuments set, together with those found, are sufficient to enable the survey to be retraced.

IN WITNESS WHEREOF, I have hereunto set my hand and affixed my official seal this 20th day of June, 1975, A.D.

1/4	Sec.	T.	R.
☑	30	3N	9E.
☐			
☐			



Thomas J. Hallin
Thomas J. Hallin, P.E. & L.S.
Montana Registration No. 287 E.S.

CERTIFICATE OF SURVEY NO. 92
PARK COUNTY, MONTANA

614-82
(18)