

A Survey Of THE BEAR TRAP, LLC - KNIGHT - PARK COUNTY BOUNDARY RELOCATION LOCATED IN PORTIONS OF BLOCK 12 OF THE ORIGINAL TOWNSHIP OF GARDINER

Located in Government Lot 6 of Section 23, Township 9 South, Range 8 East, P.M.M. County of Park, State of Montana

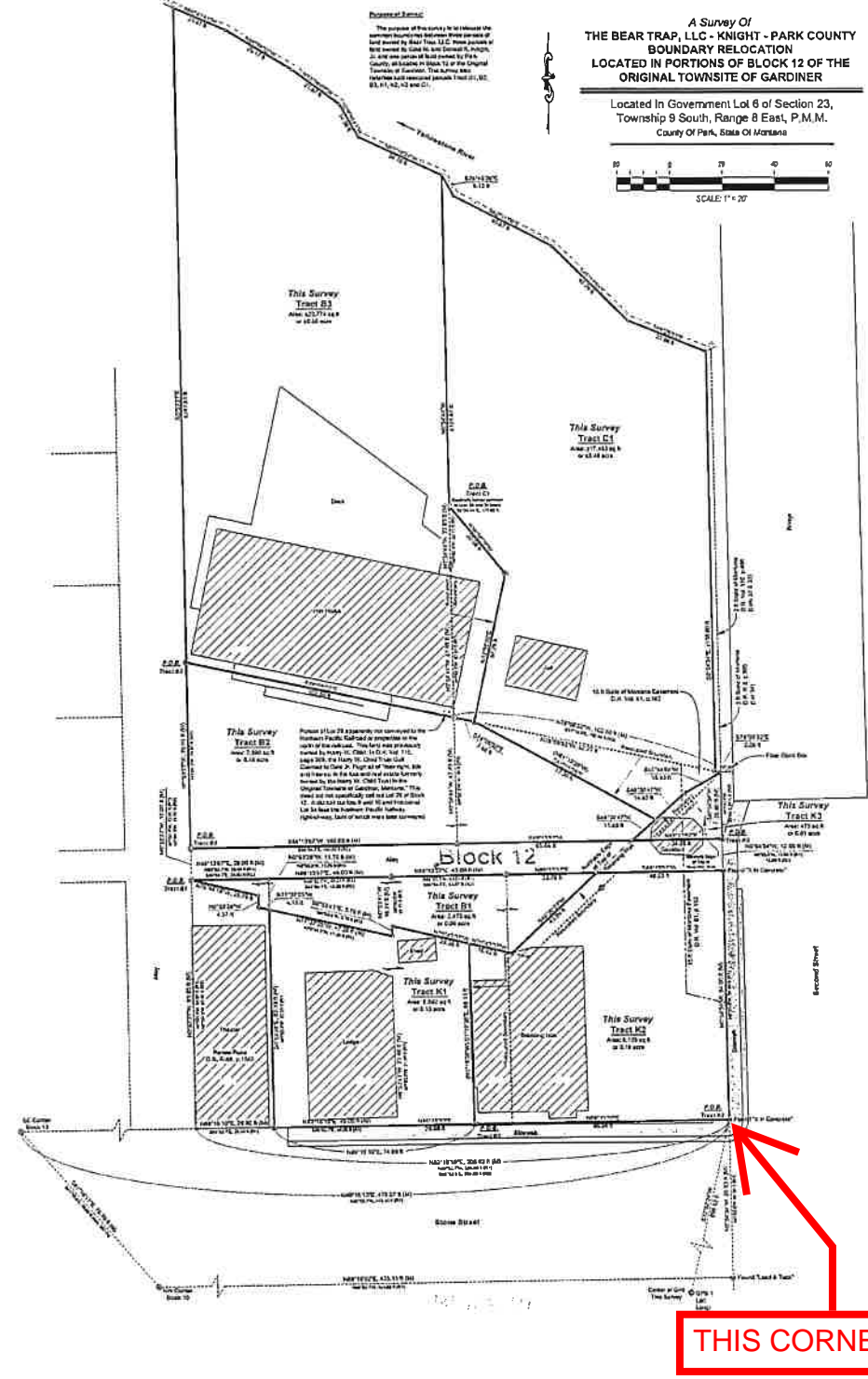

DESCRIPTION - TRACT A1: A tract of land being portions of Lots 2, 3, 4, 5, 6, 7 and 8 of Block 12 of the Original Township of Gardiner, located in Government Lot 6 of Section 23, Township 9 South, Range 8 East, P.M.M., County of Park, State of Montana, more particularly described as follows: [Detailed description of Tract A1]

DESCRIPTION - TRACT A2: A tract of land being portions of Lots 2, 3, 4, 5, 6, 7 and 8 of Block 12 of the Original Township of Gardiner, located in Government Lot 6 of Section 23, Township 9 South, Range 8 East, P.M.M., County of Park, State of Montana, more particularly described as follows: [Detailed description of Tract A2]

DESCRIPTION - TRACT A3: A tract of land being portions of Lots 2, 3, 4, 5, 6, 7 and 8 of Block 12 of the Original Township of Gardiner, located in Government Lot 6 of Section 23, Township 9 South, Range 8 East, P.M.M., County of Park, State of Montana, more particularly described as follows: [Detailed description of Tract A3]

DESCRIPTION - TRACT A4: A tract of land being portions of Lots 2, 3, 4, 5, 6, 7 and 8 of Block 12 of the Original Township of Gardiner, located in Government Lot 6 of Section 23, Township 9 South, Range 8 East, P.M.M., County of Park, State of Montana, more particularly described as follows: [Detailed description of Tract A4]

DESCRIPTION - TRACT A5: A tract of land being portions of Lots 2, 3, 4, 5, 6, 7 and 8 of Block 12 of the Original Township of Gardiner, located in Government Lot 6 of Section 23, Township 9 South, Range 8 East, P.M.M., County of Park, State of Montana, more particularly described as follows: [Detailed description of Tract A5]

CERTIFICATE OF SURVEYOR: State of Montana, County of Park. I, [Name], a duly licensed and sworn Surveyor in and for the State of Montana, do hereby certify that the foregoing Certificate of Survey is a true and correct copy of the original as shown to me by the owner of the land surveyed, and that the same is in accordance with the laws of the State of Montana. [Signature]

CERTIFICATE OF COUNTY TREASURER: State of Montana, County of Park. I, [Name], County Treasurer, do hereby certify that the accompanying Certificate of Survey has been duly recorded and that the same is in accordance with the laws of the State of Montana. [Signature]

CERTIFICATE OF GOVERNMENT SOCIETY: I, [Name], Chairman of the Board of County Commissioners, do hereby certify that the accompanying Certificate of Survey is a true and correct copy of the original as shown to me by the owner of the land surveyed, and that the same is in accordance with the laws of the State of Montana. [Signature]

LEGEND: Symbols for various survey features like 'Point of Beginning', 'Boundary Corner', etc. CERTIFICATE OF SURVEY: A table with columns for 'Tract', 'Area', and 'Date'. It lists Tracts A1 through H2 with their respective areas and survey dates.