



# CERTIFICATE OF SURVEY NO. 2413 00

TRACT 3; BEING A PORTION OF THE SW 1/4 OF SECTION 19, TOWNSHIP 3 NORTH, RANGE 9 EAST, P.M.M., PARK COUNTY, MONTANA.

CONTRACTOR: WESTERN SURVEYING & ENGINEERING, INC. 1000 N. 10TH ST. SPOKANE, IDAHO 83402  
DATE: 05/20/13  
DRAWN BY: J. L. HARRIS  
CHECKED BY: J. L. HARRIS

LEGEND  
— FOUND BOUNDARY STAKE SET AS A MONUMENT FOR THE TOWNSHIP OF MICHIGAN. SEE CHART FOR BEARING AND DISTANCE.  
+ MARKED WESTERN RANGE WITH 1/4-SECTION CORNER SET.  
P = RECORD DATA AS PER RECORDING G.L.A. FILE.  
P-1 = RECORD DATA AS PER G.L.A. FILE NO. 409.  
P-2 = RECORD DATA AS PER G.L.A. FILE NO. 514.  
P-3 = RECORD DATA AS PER G.L.A. FILE NO. 514.  
CALLS TO RECORDS OF SURVEY NO. 1-1.  
BANKS OF RIVERS, ACCORDING BEARING OF IF EITHER IN THE RECORDS OF SURVEY NO. 1-1 OR IN THE RECORDS OF SURVEY NO. 1-1.  
RECORDS OF SURVEY NO. 1-1.  
FROM 1868, 5.000 ACRES

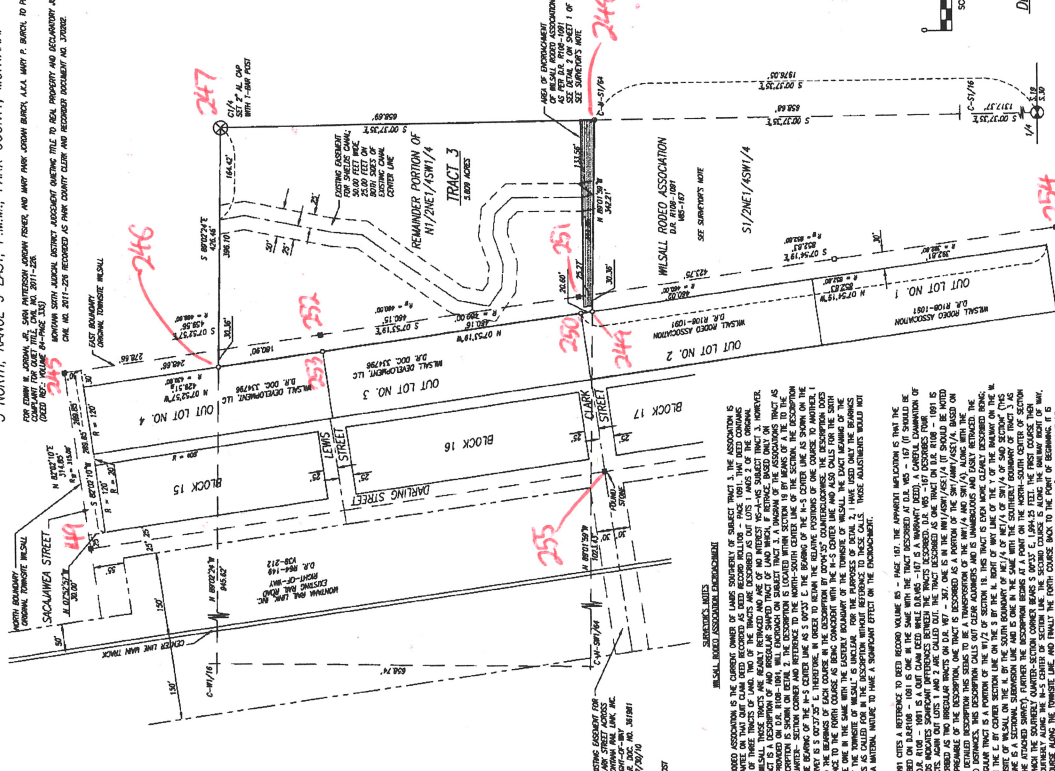
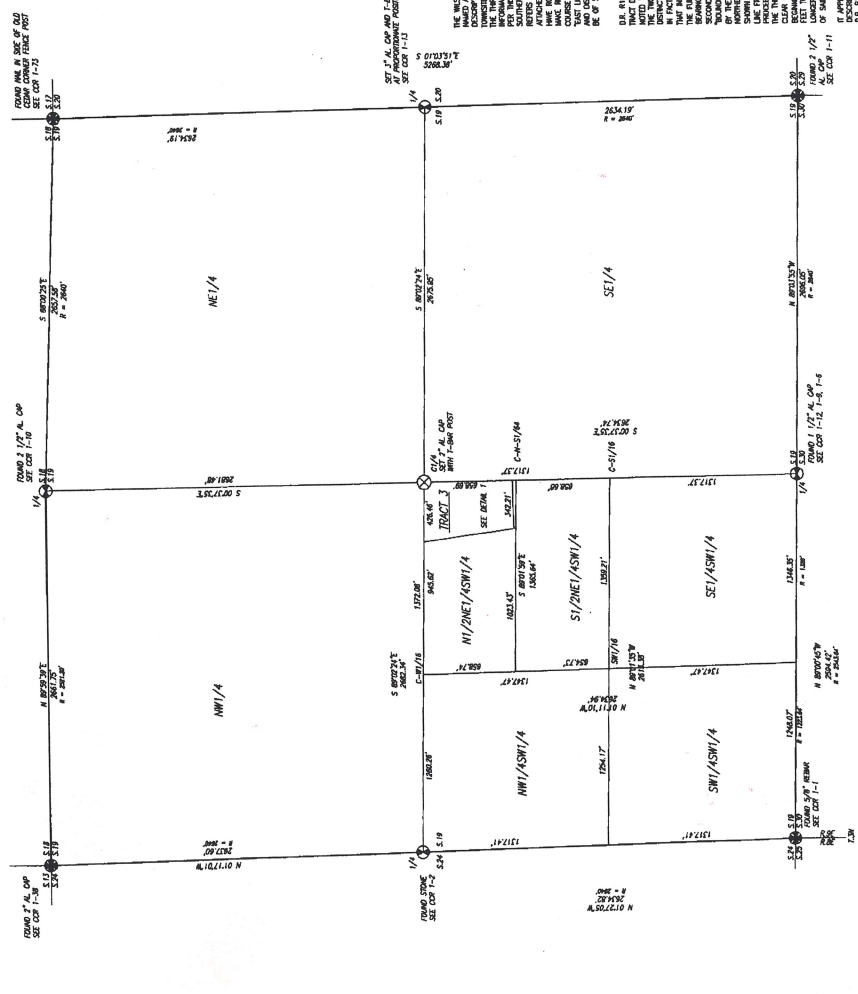

WESTERN SURVEYING & ENGINEERING, INC. 1000 N. 10TH ST. SPOKANE, IDAHO 83402  
DATE: 05/20/13  
DRAWN BY: J. L. HARRIS  
CHECKED BY: J. L. HARRIS

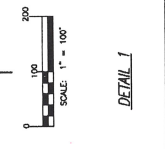

WESTERN SURVEYING & ENGINEERING, INC. 1000 N. 10TH ST. SPOKANE, IDAHO 83402 (208) 325-2000	Micro-Line	WESTERN SURVEYING & ENGINEERING, INC. 1000 N. 10TH ST. SPOKANE, IDAHO 83402 (208) 325-2000
	CERTIFICATE OF SURVEY	2 of 2

WESTERN SURVEYING & ENGINEERING, INC. 1000 N. 10TH ST. SPOKANE, IDAHO 83402  
DATE: 05/20/13  
DRAWN BY: J. L. HARRIS  
CHECKED BY: J. L. HARRIS

SUBDIVISION OF SECTION 19