

015 1481

CERTIFICATE OF SURVEY No. 199

A TRACT OF LAND BEING THE WEST 1/2 OF THE SOUTHWEST 1/4 OF SECTION 8,
T.3 S., R.10 E., P.M.M., PARK COUNTY, MONTANA

PURPOSE OF SURVEY: TO CREATE A TRACT OF LAND FOR A FAMILY TRANSFER.

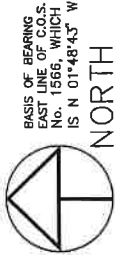

SCALE: 1" = 300'

LEGEND

- SET 5/8" X 18" REBAR WITH ALUMINUM CAP.
- FOUND REBAR WITH ALUMINUM CAP.
- FOUND 2 1/2" BRASS CAP MARKED GLO.

C.O.S. NO. 1589

FRANC J.J. VANDERVEN
& JILL E. COOPER

FOUND 2" ALU/CAP
MARKED HALL

FOUND 2" ALU/CAP
MARKED HALL

SET 5/8" X 18" REBAR
W/ALUM CAP FOR CENTER
OF SECTION 8, T.3S, R.10E

NO. 2 1/2" GLO
BRASS CAP FOR WEST
1/4 COR. SEC. 8

NO. 2 1/2" GLO
BRASS CAP FOR WEST
1/4 COR. SEC. 8

NO. 2 1/2" GLO
BRASS CAP FOR WEST
1/4 COR. SEC. 8

NO. 2 1/2" GLO
BRASS CAP FOR WEST
1/4 COR. SEC. 8

NO. 2 1/2" GLO
BRASS CAP FOR WEST
1/4 COR. SEC. 8

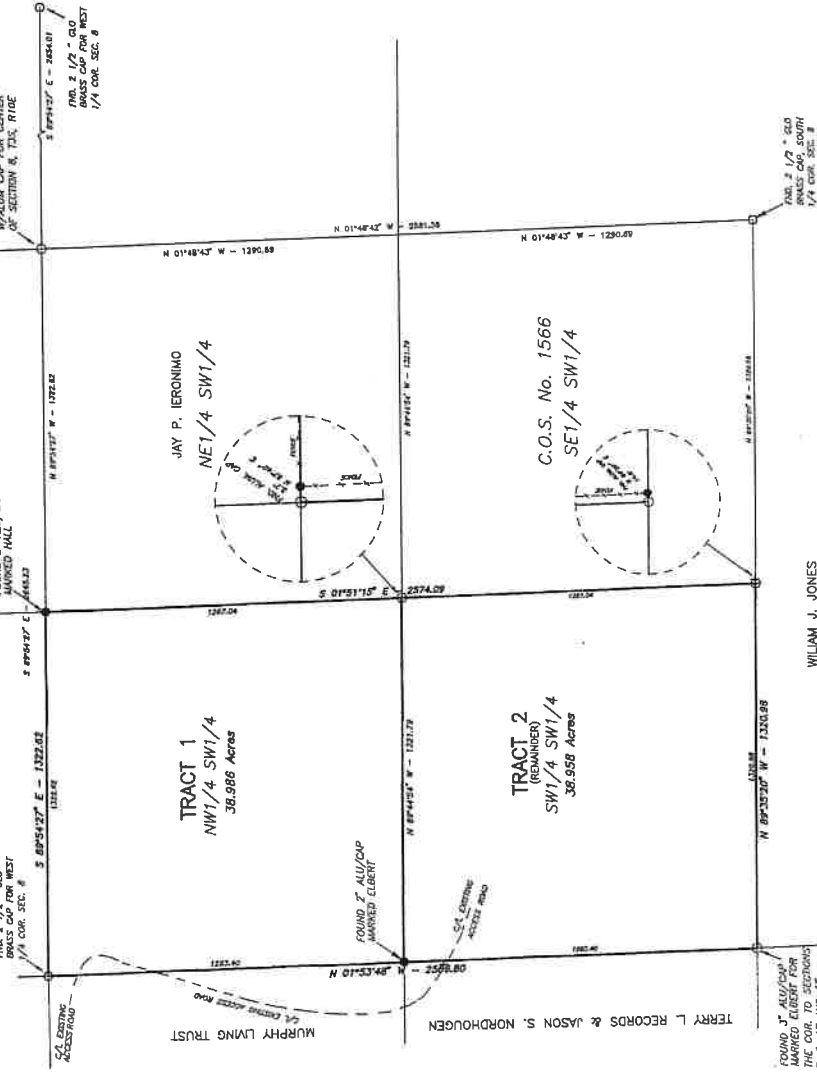

DESCRIPTION

A TRACT OF LAND BEING THE WEST 1/2 OF THE SOUTHWEST 1/4 OF SECTION 8, T. 3 S., R. 10 E.,
P.M.M., PARK COUNTY, MONTANA AND MORE PARTICULARLY DESCRIBED AS FOLLOWS:

BEGINNING AT THE SOUTHWEST CORNER OF THE SOUTHWEST 1/4 OF SAID SECTION 8 AND THENCE NORTH
01°-51'-48" ALONG THE WEST LINE OF THE SAME, 2094.00 FEET, THENCE SOUTH 89°-51'-15" ALONG
THE WEST LINE OF THE SAME, 115.00 FEET, THENCE SOUTH 89°-51'-15" ALONG THE WEST LINE OF THE
SAME, 115.00 FEET, THENCE NORTH 89°-51'-15" WEST ALONG THE SOUTH LINE OF SAID SOUTHWEST 1/4 A DISTANCE OF 2574.09
FEET, THENCE NORTH 89°-51'-15" WEST ALONG THE SOUTH LINE OF SAID SOUTHWEST 1/4 A DISTANCE OF
2574.09 FEET TO THE POINT OF BEGINNING, SAID TRACT BEING 77.944 ACRES ALONG WITH AND SUBJECT TO
ANY EXISTING EASEMENTS.

CERTIFICATE OF EXEMPTION

I, THE UNDERSIGNED CLERK OF RECORDS, HEREBY CERTIFY THAT THE PURPOSE OF THIS SURVEY AS SHOWN ON
THE ATTACHED PLAT IS TO CREATE A TRACT OF LAND FOR A FAMILY TRANSFER; THAT NO PRIOR TRANSFER OF LAND
HAS BEEN MADE OR CONVEYED TO MY WIFE, KELLY HEARDING, IN PARK COUNTY, MONTANA; THAT THIS EXEMPTION
COMPLIES WITH ALL CONDITIONS IMPOSED ON THIS DUTY; WHEREFORE THIS SURVEY IS EXEMPT FROM REVIEW AS A
SUBMISSION PURSUANT TO SECTION 79-3-807 (1) (b), M.C.A.



SUBSCRIBED AND SWORN TO BEFORE ME THIS
03 DAY OF May, A.D. 2005.

NOTARY PUBLIC FOR THE STATE OF MONTANA
RESIDING AT PO BOX 144, JULIA, MT

MY COMMISSION EXPIRES July 23, 2007

CERTIFICATE OF SURVEYOR

I, THE UNDERSIGNED, CLERK OF RECORDS, HEREBY CERTIFY THAT THE PURPOSE OF THIS SURVEY AS SHOWN ON
THE ATTACHED PLAT IS TO CREATE A TRACT OF LAND FOR A FAMILY TRANSFER; THAT NO PRIOR TRANSFER OF LAND
HAS BEEN MADE OR CONVEYED TO MY WIFE, KELLY HEARDING, IN PARK COUNTY, MONTANA; THAT THIS EXEMPTION
COMPLIES WITH ALL CONDITIONS IMPOSED ON THIS DUTY; WHEREFORE THIS SURVEY IS EXEMPT FROM REVIEW AS A
SUBMISSION PURSUANT TO SECTION 79-3-807 (1) (b), M.C.A.

DATED THIS 3 DAY OF May, A.D. 2005

Kelly Hearding

CLERK OF RECORDS

STATE OF MONTANA

REGISTERED PROFESSIONAL SURVEYOR

NO. 1007

BOZEMAN, MONTANA

STATE OF MONTANA

REGISTERED PROFESSIONAL SURVEYOR

NO. 1007

BOZEMAN, MONTANA

STATE OF MONTANA

REGISTERED PROFESSIONAL SURVEYOR

NO. 1007

BOZEMAN, MONTANA

STATE OF MONTANA

REGISTERED PROFESSIONAL SURVEYOR

NO. 1007

BOZEMAN, MONTANA

STATE OF MONTANA

REGISTERED PROFESSIONAL SURVEYOR

NO. 1007

BOZEMAN, MONTANA

STATE OF MONTANA

REGISTERED PROFESSIONAL SURVEYOR

NO. 1007

BOZEMAN, MONTANA

STATE OF MONTANA

REGISTERED PROFESSIONAL SURVEYOR

NO. 1007

BOZEMAN, MONTANA

STATE OF MONTANA

REGISTERED PROFESSIONAL SURVEYOR

NO. 1007

BOZEMAN, MONTANA

STATE OF MONTANA

REGISTERED PROFESSIONAL SURVEYOR

NO. 1007

BOZEMAN, MONTANA

STATE OF MONTANA

REGISTERED PROFESSIONAL SURVEYOR

NO. 1007

BOZEMAN, MONTANA

STATE OF MONTANA

REGISTERED PROFESSIONAL SURVEYOR

NO. 1007

BOZEMAN, MONTANA

STATE OF MONTANA

REGISTERED PROFESSIONAL SURVEYOR

NO. 1007

BOZEMAN, MONTANA

STATE OF MONTANA

REGISTERED PROFESSIONAL SURVEYOR

NO. 1007

BOZEMAN, MONTANA

STATE OF MONTANA

REGISTERED PROFESSIONAL SURVEYOR

NO. 1007

BOZEMAN, MONTANA

STATE OF MONTANA

PREPARED BY
PALMER SURVEYING & MAPPING
1800 TAYABESHOOP ROAD
BOZEMAN, MONTANA 59715

CLERK AND RECORDER
DENISE NELSON
PARK COUNTY CLERK AND RECORDER
325896 Fee \$ 6.00 \$ 1.50
PARK COUNTY Filed 05/19/2005 At 03:20 PM
Denise Nelson, Clk. & Recr By