Silver Bow County: PREC_21
Voting Precincts and Legislative Districts

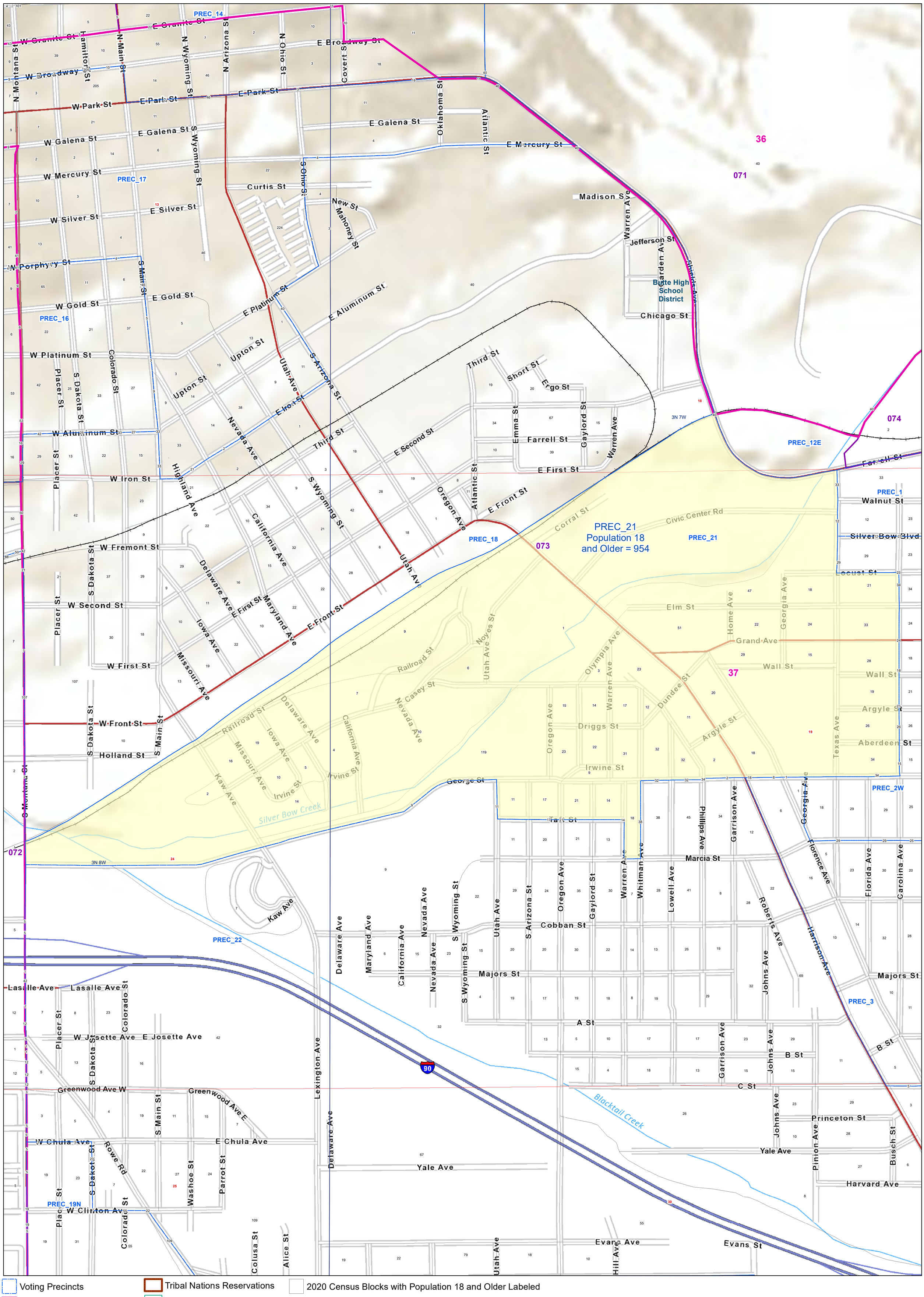

Voting Precincts
Senate
House
Incorporated Cities and Towns
Wards
Tribal Nations Reservations
Secondary School Districts
Elementary School Districts
Unified (K-12) School Districts
2020 Census Blocks with Population 18 and Older Labeled
Township Boundary
Section Boundary

MONTANA STATE LIBRARY
A GREATER STATE OF KNOWLEDGE

Voting Precincts
Montana State Library
Created on 3/13/2023
Meghan Burns | GeoEnabledElections@mt.gov
https://geoenabled-elections-montana.hub.arcgis.com/